

Public Notice
Town of Boothbay

The Boothbay Board of Selectmen will hold an on-site, public, Wharves & Weirs Hearing on Friday, December 12, 2014 9:00 a.m. for the following:

9:00 a.m. **Dana & Melissa Whitely**, Map R01 Lot 10A, located at 400 Barthers Island Rd., Boothbay, ME to construct a PT wood 4' x 6' access platform, 4' x 20' access stairs, 6' x 25' pier, 3' x 26' ramp, 10' x 16' float, and a 6' x 25' timber frame float haulout, on the Back River, Lewis Cove.

The hearing will reconvene on January 14, 2015 at the Boothbay Board of Selectmen's meeting at 7:00 p.m. For any questions or concerns please call Harbor Master, Peter Ripley at 380-7283.

Abutter's notification December 4, 2014 regarding the December 12, 2014 on-site Wharves & Weirs Hearing and the January 14, 2014 Board of Selectmen's meeting.

R001-0010A
 Dana & Melissa Whitely
 47 Paine Rd.
 Foster, RI 02825

R01-0001
 Theresa Farmer
 PO Box 413
 Trevett, ME 04571

R01-0010
 Claire, Paul, & Wendy Johnson
 PO Box 283
 Boothbay, ME 04537

R01-0009
 Elizabeth Clark
 400 Madison St. #1309
 Alexandria, VA 22314

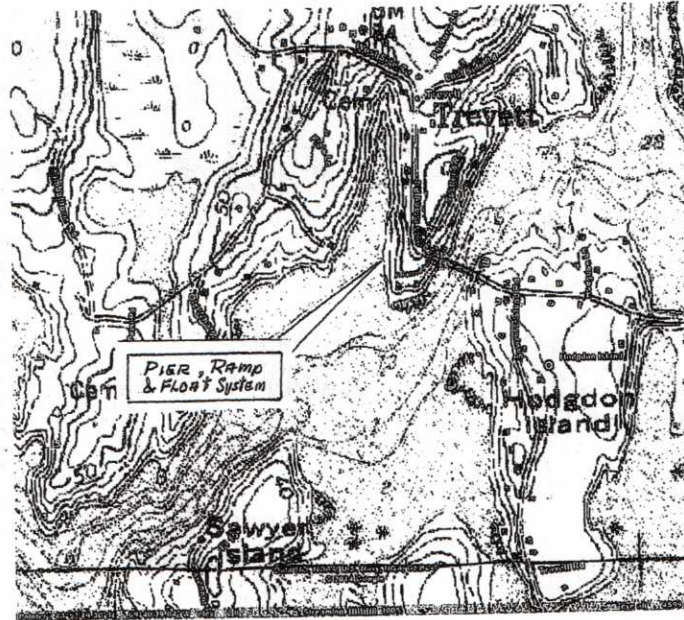

DRAWING BY:
 LEBLANC ASSOCIATES, INC.
 Joseph D. LeBlanc, President
 67 Dipper Cove Road
 Orr's Island, ME 04066
 11/04/14 JDL

Proprietary Drawing

Exhibit 2

DANA & MELISSA WHITELY
 ACCESS PLATFORM & STAIRS, PIER,
 RAMP, FLOAT & FRONT HAULOUT
 BOOTHBAY, MAINE
 MAP R-1 LOT 10A
 SCALE: 1" = 20'

BACK RIVER
 (LEWIS COVE)

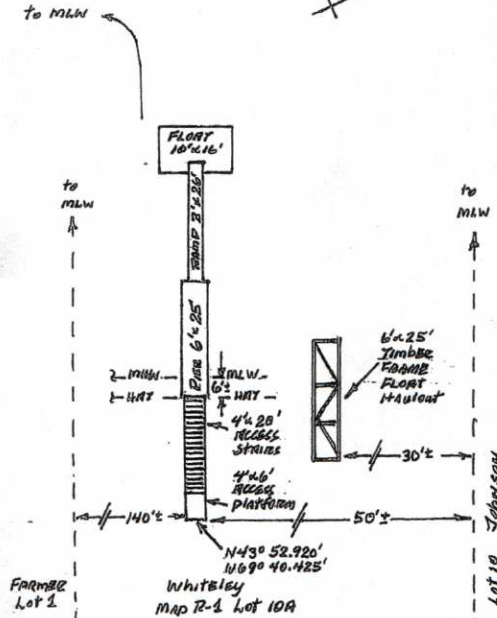
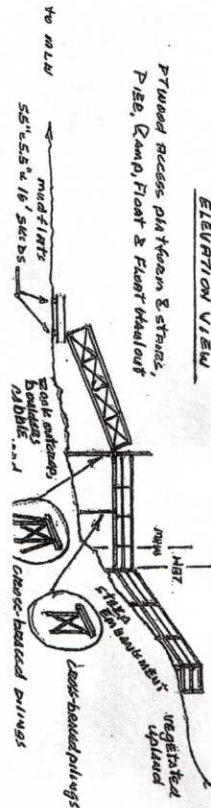
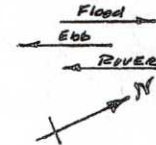

Joseph LeBlanc
 LeBlanc Associates, Inc.
 67 Dipper Cove Road
 Orr's Island, ME 04066

Johnson 01107



December 12, 2014

Dear; Town Manager, Board of Selectmen & Planning Board;

The public on-site hearing for the Wharves and Weirs application for the Dana & Melissa Whitley wharf project was held as advertised on Friday December 12th at 9 A.M.

Joseph LeBlanc represented the owners and explained the project . The town of Boothbay was represented by Mike Tomacelli (planning board), and I.

There does not seem to be any effect of diminished or restricted ingress or egress by riparian owners. There is no evidence that this project will cause injury to others that use the area in Back River/Lewis Cove.

I have received no objections oral or written to this project. This project will NOT interfere with navigation in Back River/Lewis Cove.

I see no problems with this proposed pier project as submitted by Dana & Melissa Whitley.

Respectfully submitted,

Peter B. Ripley

Harbor Master

