



**Town of Boothbay  
Board of Selectmen Meeting  
Wednesday, May 13<sup>th</sup>, 2020  
7:00 PM  
Agenda**

**Board of Selectmen**

Steven C. Lewis, Chairman  
Dale C. Harmon, Vice Chairman  
Kristina Ford  
Michael Tomacelli  
Desiree Scorgia

**Town Manager**

Daniel Bryer

1. **Open meeting**
  
2. **Public Hearing-**
  1. Coastal Maine Botanical Gardens, application for a renewal of liquor license (Restaurant Class I, II, III, IV) Map R04, Lot 109 located at 132 Botanical Gardens Drive, Boothbay, ME. Also, a renewal of a Special Amusement Permit.
  2. PGC2, LLC, dba Boothbay Harbor Country Club Wellness Center, Map R07, Lot 002-B, located at 40 White Birch Lane, Boothbay, ME application for a Special Amusement Permit and renewal of a Restaurant Liquor (Class I, II, III, IV) license.
  3. PGC2, LLC, dba Boothbay Harbor Country Club, Map R07, Lot 002-B, located at Sugar Maple Lane, Boothbay, ME for renewal of a Restaurant Liquor (Class I, II, III, IV) license.
  4. Ocean Point Inn, owner Tony E. Krason, Map U3, Lot 23, located at 191 Shore Road, East Boothbay, ME application for renewal of a Special Amusement permit, and renewal of a Restaurant/ Lounge (Class I, II, III, IV) and a Hotel, Food Optional (Class I-A).
  5. DECKSZ LLC, dba Lobsterman's Wharf, located at 224 Ocean Point Road, Map U16, Lot 01 East Boothbay, ME application for a renewal of Restaurant Liquor (Class I, II, III, IV) license, and renewal of a Special Amusement permit.
  6. DECKSZ LLC, dba Ocean Point Marina, located at 216 Ocean Point Road, Map U17, Lot 44, East Boothbay, ME application for a renewal of a Special Amusement permit.
  
3. **Public Comment**
  
4. **Approve Minutes-**
  
5. **Reports- Town Office Reports**
  
6. **Old Business**



**Town of Boothbay  
Board of Selectmen Meeting  
Wednesday, May 13<sup>th</sup>, 2020  
7:00 PM  
Agenda**

**Board of Selectmen**

Steven C. Lewis, Chairman  
Dale C. Harmon, Vice Chairman  
Kristina Ford  
Michael Tomacelli  
Desiree Scorgia

**Town Manager**

Daniel Bryer

7. **New Business-** 1. Landscape committee proposal for the gazebo on the Common
  
8. **Public Comment**
  
9. **Review Warrants**
  
10. **Adjourn Meeting**



STATE OF MAINE  
 DEPARTMENT OF ADMINISTRATIVE AND FINANCIAL SERVICES  
 BUREAU OF ALCOHOLIC BEVERAGES AND LOTTERY OPERATIONS  
 DIVISION OF LIQUOR LICENSING AND ENFORCEMENT

**Application for an On-Premises License**

*All Questions Must Be Answered Completely. Please print legibly.*

Division Use Only	
License No:	
Class:	By:
Deposit Date:	
Amt. Deposited:	
Payment Type:	
OK with SOS:    Yes <input type="checkbox"/> No <input type="checkbox"/>	

**Section I:    Licensee/Applicant(s) Information;  
 Type of License and Status**

Legal Business Entity Applicant Name (corporation, LLC): <i>Coastal Maine Botanical Gardens, Inc.</i>	Business Name (D/B/A): <i>same</i>
Individual or Sole Proprietor Applicant Name(s):	Physical Location: <i>132 Botanical Gardens Dr.</i>
Individual or Sole Proprietor Applicant Name(s):	Mailing address, if different: <i>P O Box 234 Boothbay, ME 04537</i>
Mailing address, if different from DBA address:	Email Address: <i>gdermott@mainegardens.org</i>
Telephone #                      Fax #:	Business Telephone #                      Fax #: <i>207 633 8084</i>
Federal Tax Identification Number: <i>01 - 0476545</i>	Maine Seller Certificate # or Sales Tax #: <i># 1087573</i>
Retail Beverage Alcohol Dealers Permit:	Website address: <i>Mainegardens.org</i>

1. New license or renewal of existing license?                       New     Renewal

If a renewal, please provide the following information:

Your current license expiration date: 7-16-2020

The dollar amount of gross income for the licensure period that will end on the expiration date above:

Food: 133,644.23    Beer, Wine or Spirits: 13,233.80    Guest Rooms: \_\_\_\_\_

2. Please indicate the type of alcoholic beverage to be sold: (check all that apply)

Malt Liquor (beer)                       Wine                       Spirits

3. Indicate the type of license applying for: (choose only one)

- Restaurant (Class I, II, III, IV)       Class A Restaurant/Lounge (Class XI)       Class A Lounge (Class X)
- Hotel (Class I, II, III, IV)       Hotel – Food Optional (Class I-A)       Bed & Breakfast (Class V)
- Golf Course with auxiliary and mobile cart options (Class I, II, III, IV)       Tavern (Class IV)
- Qualified Caterer       Self-Sponsored Events (Qualified Caterers Only)

Other: \_\_\_\_\_

*Refer to Section V for the License Fee Schedule*

4. If application is for a **new** license or the business is under new ownership, indicate starting date:

\_\_\_\_\_

5. Business records are located at the following address:

132 Botanical Gardens Drive Boothbay, ME 04537

6. Is licensee/applicant(s) a business entity like a corporation or limited liability company?

Yes     No    If Yes, complete Section VII at the end of this application

7. Do you own or have any interest in any another Maine Liquor License?     Yes     No

If yes, please list license number, business name, and complete physical location address: (attach additional pages as needed using the same format)

Name of Business	License Number	Complete Physical Address

8. List name, date of birth, place of birth for all applicants including any manager(s) employed by the licensee/applicant. Provide maiden name, if married. (attach additional pages as needed using the same format)

Full Name	DOB	Place of Birth
Ginger Dermott	4-19-76	Machias, ME
Erin Mac Gregor Forbes	9-15-70	Washington DC

Residence address on all the above for previous 5 years	
Name Ginger	Address: 145 Waldoboro Rd Bremen, ME 04551 1619 Aina Rd. Aina, ME 04535 1921 Silverswetch Rd. Old Fort NC 28762
Name Erin	Address: 188 Capisic St. Portland, ME 04102
Name	Address:
Name	Address:

9. Is the licensee/applicant(s) citizens of the United States?  Yes  No

10. Is the licensee/applicant(s) a resident of the State of Maine?  Yes  No

11. For a licensee/applicant who is a business entity as noted in Section I, does any officer, director, member, manager, shareholder or partner have in any way an interest, directly or indirectly, in their capacity in any other business entity which is a holder of a wholesaler license granted by the State of Maine?

- Yes  No  
 Not applicable – licensee/applicant(s) is a sole proprietor

12. Is the licensee/applicant(s) directly or indirectly giving aid or assistance in the form of money, property, credit, or financial assistance of any sort, to any person or business entity holding a liquor license granted by the State of Maine?  Yes  No

13. Will any law enforcement officer directly benefit financially from this license, if issued?

- Yes  No

If Yes, provide name of law enforcement officer and department where employed:

14. Has the licensee/applicant(s) ever been convicted of any violation of the liquor laws in Maine or any State of the United States?  Yes  No

If Yes, please provide the following information and attach additional pages as needed using the same format.

Name: \_\_\_\_\_ Date of Conviction: \_\_\_\_\_  
Offense: \_\_\_\_\_ Location: \_\_\_\_\_  
Disposition: \_\_\_\_\_

15. Has the licensee/applicant(s) ever been convicted of any violation of any law, other than minor traffic violations, in Maine or any State of the United States?  Yes  No

If Yes, please provide the following information and attach additional pages as needed using the same format.

Name: \_\_\_\_\_ Date of Conviction: \_\_\_\_\_  
Offense: \_\_\_\_\_ Location: \_\_\_\_\_  
Disposition: \_\_\_\_\_

16. Has the licensee/applicant(s) formerly held a Maine liquor license?  Yes  No

17. Does the licensee/applicant(s) own the premises?  Yes  No

If No, please provide the name and address of the owner:

\_\_\_\_\_

18. If you are applying for a liquor license for a Hotel or Bed & Breakfast, please provide the number of guest rooms available: \_\_\_\_\_

19. Please describe in detail the area(s) within the premises to be licensed. This description is in addition to the diagram in Section VI. (Use additional pages as needed)

Cafe indoor dining room and designated outdoor seating area. All bonded space

20. What is the distance from the premises to the **nearest** school, school dormitory, church, chapel or parish house, measured from the main entrance of the premises to the main entrance of the school, school dormitory, church, chapel or parish house by the ordinary course of travel?

Name: Church, Boothbay Baptist

Distance: 2 miles

**Section II: Signature; Fee; Delivery of application**

By signing this application, the licensee/applicant understands that false statements made on this application are punishable by law. Knowingly supplying false information on this application is a Class D Offense under Maine's Criminal Code, punishable by confinement of up to one year, or by monetary fine of up to \$2,000 or by both.

Please sign and date in blue ink.

Dated: 02/24/2020

Erin Macgregor-Forbes  
Signature of Duly Authorized Person\*

\_\_\_\_\_  
Signature of Duly Authorized Person\*

Erin Macgregor-Forbes  
Printed Name Duly Authorized Person

\_\_\_\_\_  
Printed Name of Duly Authorized Person

\*The person signing this application must appear in Section VII on this application.

**Section III: For use by Municipal Officers and County Commissioners only**  
**Approval of an application for an on-premises liquor license**

The undersigned hereby certifies that we have complied with the process outlined in 28-A M.R.S. §653 and approve this on-premises liquor license application on this date: \_\_\_\_\_.

Check only one:     City             Town             Unorganized Territory

Name of City/Town/Unorganized Territory: Boothbay

Who is approving this application?     Municipal Officers  
      County Commissioners of \_\_\_\_\_ County

**Please Note:** The Municipal Officers or County Commissioners must confirm that the records of Local Option Votes have been verified that allows this type of establishment to be licensed by the Bureau for the type of alcohol to be sold for the appropriate days of the week. Please check this box to indicate this verification was completed.

Signature of Officials	Printed Name and Title

**This Approval Expires in 60 Days**

Included below is the section of Maine’s liquor laws regarding the approval process by the municipalities or the county commissioners. This is provided as a courtesy only and may not reflect the law in effect at the time of application. Please see <http://www.mainelegislature.org/legis/statutes/28-A/title28-Asec653.html>

§653. Hearings; bureau review; appeal

**1. Hearings.** The municipal officers or, in the case of unincorporated places, the county commissioners of the county in which the unincorporated place is located, may hold a public hearing for the consideration of applications for new on-premises licenses and applications for transfer of location of existing on-premises licenses. The municipal officers or county commissioners may hold a public hearing for the consideration of requests for renewal of licenses, except that when an applicant has held a license for the prior 5 years and a complaint has not been filed against the applicant within that time, the applicant may request a waiver of the hearing.



**A.** The bureau shall prepare and supply application forms.

**B.** The municipal officers or the county commissioners, as the case may be, shall provide public notice of any hearing held under this section by causing a notice, at the applicant's prepaid expense, stating the name and place of hearing, to appear on at least 3 consecutive days before the date of hearing in a daily newspaper having general circulation in the municipality where the premises are located or one week before the date of the hearing in a weekly newspaper having general circulation in the municipality where the premises are located.

**C.** If the municipal officers or the county commissioners, as the case may be, fail to take final action on an application for a new on-premises license or transfer of the location of an existing on-premises license within 60 days of the filing of an application, the application is deemed approved and ready for action by the bureau. For purposes of this paragraph, the date of filing of the application is the date the application is received by the municipal officers or county commissioners. This paragraph applies to all applications pending before municipal officers or county commissioners as of the effective date of this paragraph as well as all applications filed on or after the effective date of this paragraph. This paragraph applies to an existing on-premises license that has been extended pending renewal. The municipal officers or the county commissioners shall take final action on an on-premises license that has been extended pending renewal within 120 days of the filing of the application.

**D.** If an application is approved by the municipal officers or the county commissioners but the bureau finds, after inspection of the premises and the records of the applicant, that the applicant does not qualify for the class of license applied for, the bureau shall notify the applicant of that fact in writing. The bureau shall give the applicant 30 days to file an amended application for the appropriate class of license, accompanied by any additional license fee, with the municipal officers or county commissioners, as the case may be. If the applicant fails to file an amended application within 30 days, the original application must be denied by the bureau. The bureau shall notify the applicant in writing of its decision to deny the application including the reasons for the denial and the rights of appeal of the applicant.

**2. Findings.** In granting or denying an application, the municipal officers or the county commissioners shall indicate the reasons for their decision and provide a copy to the applicant. A license may be denied on one or more of the following grounds:

**A.** Conviction of the applicant of any Class A, Class B or Class C crime;

**B.** Noncompliance of the licensed premises or its use with any local zoning ordinance or other land use ordinance not directly related to liquor control;

**C.** Conditions of record such as waste disposal violations, health or safety violations or repeated parking or traffic violations on or in the vicinity of the licensed premises and caused by persons patronizing or employed by the licensed premises or other such conditions caused by persons patronizing or employed by the licensed premises that unreasonably disturb, interfere with or affect the ability of persons or businesses residing or located in the vicinity of the licensed premises to use their property in a reasonable manner;

**D.** Repeated incidents of record of breaches of the peace, disorderly conduct, vandalism or other violations of law on or in the vicinity of the licensed premises and caused by persons patronizing or employed by the licensed premises;

**D-1.** Failure to obtain, or comply with the provisions of, a permit for music, dancing or entertainment required by a municipality or, in the case of an unincorporated place, the county commissioners;

**E.** A violation of any provision of this Title;

F. A determination by the municipal officers or county commissioners that the purpose of the application is to circumvent the provisions of section 601; and

G. After September 1, 2010, server training, in a program certified by the bureau and required by local ordinance, has not been completed by individuals who serve alcoholic beverages.

**3. Appeal to bureau.** Any applicant aggrieved by the decision of the municipal officers or county commissioners under this section may appeal to the bureau within 15 days of the receipt of the written decision of the municipal officers or county commissioners. The bureau shall hold a public hearing in the city, town or unincorporated place where the premises are situated. In acting on such an appeal, the bureau may consider all licensure requirements and findings referred to in subsection 2.

A. Repealed

B. If the decision appealed from is an application denial, the bureau may issue the license only if it finds by clear and convincing evidence that the decision was without justifiable cause.

**4. Repealed**

**5. Appeal to District Court.** Any person or governmental entity aggrieved by a bureau decision under this section may appeal the decision to the District Court within 30 days of receipt of the written decision of the bureau.

An applicant who files an appeal or who has an appeal pending shall pay the annual license fee the applicant would otherwise pay. Upon resolution of the appeal, if an applicant's license renewal is denied, the bureau shall refund the applicant the prorated amount of the unused license fee.

#### **Section IV: Terms and Conditions of Licensure as an Establishment that sells liquor for on-premises consumption in Maine**

- The licensee/applicant(s) agrees to be bound by and comply with the laws, rules and instructions promulgated by the Bureau.
- The licensee/applicant(s) agrees to maintain accurate records related to an on-premise license as required by the law, rules and instructions promulgated or issued by the Bureau if a license is issued as a result of this application.
  - The licensee/applicant(s) authorizes the Bureau to obtain and examine all books, records and tax returns pertaining to the business, for which this liquor license is requested, and also any books, records and returns during the year in which any liquor license is in effect.
- Any change in the licensee's/applicant's licensed premises as defined in this application must be approved by the Bureau in advance.
- All new applicants must apply to the Alcohol and Tobacco Tax and Trade Bureau (TTB) for its [Retail Beverage Alcohol Dealers](#) permit. See the TTB's website at <https://www.ttb.gov/nrc/retail-beverage-alcohol-dealers> for more information.

## Section V: Fee Schedule

**Filing fee required.** In addition to the license fees listed below, a filing fee of \$10.00 must be included with all applications.

**Please note:** For Licensees/Applicants in unorganized territories in Maine, the \$10.00 filing fee must be paid directly to County Treasurer. All applications received by the Bureau from licensees/applicants in unorganized territories must submit proof of payment was made to the County Treasurer together with the application.

<b>Class of License</b>	<b>Type of liquor/Establishments included</b>	<b>Fee</b>
<b>Class I</b>	<b>For the sale of liquor (malt liquor, wine and spirits)</b> This class includes: Airlines; Civic Auditoriums; Class A Restaurants: Clubs with catering privileges; Dining Cars; Golf Courses; Hotels; Indoor Ice-Skating Clubs; Indoor Tennis Clubs; Vessels; Qualified Caterers	\$ 900.00
<b>Class I-A</b>	<b>For the sale of liquor (malt liquor, wine and spirits)</b> This class includes only hotels that do not serve three meals a day.	\$1,100.00
<b>Class II</b>	<b>For the Sale of Spirits Only</b> This class includes: Airlines; Civic Auditoriums; Class A Restaurants; Clubs with catering privileges; Dining Cars; Golf Courses; Hotels; Indoor Ice-Skating Clubs; Indoor Tennis Clubs; and Vessels.	\$ 550.00
<b>Class III</b>	<b>For the Sale of Wine Only</b> This class includes: Airlines; Civic Auditoriums; Class A Restaurants; Clubs with catering privileges; Dining Cars; Golf Courses; Hotels; Indoor Ice-Skating Clubs; Indoor Tennis Clubs; Restaurants; Vessels; Pool Halls; and Bed and Breakfasts.	\$ 220.00
<b>Class IV</b>	<b>For the Sale of Malt Liquor Only</b> This class includes: Airlines; Civic Auditoriums; Class A Restaurants; Clubs with catering privileges; Dining Cars; Golf Courses; Hotels; Indoor Ice-Skating Clubs; Indoor Tennis Clubs; Restaurants; Taverns; Pool Halls; and Bed and Breakfasts.	\$ 220.00
<b>Class III and IV</b>	<b>For the Sale of Malt Liquor and Wine Only</b> This class includes: Airlines; Civic Auditoriums; Class A Restaurants; Clubs with catering privileges; Dining Cars; Golf Courses; Hotels; Indoor Ice-Skating Clubs; Indoor Tennis Clubs; Restaurants; Vessels; Pool Halls; and Bed and Breakfasts.	\$ 440.00
<b>Class V</b>	<b>For the sale of liquor (malt liquor, wine and spirits)</b> This class includes only a Club without catering privileges.	\$ 495.00
<b>Class X</b>	<b>For the sale of liquor (malt liquor, wine and spirits)</b> This class includes only a Class A Lounge	\$2,200.00
<b>Class XI</b>	<b>For the sale of liquor (malt liquor, wine and spirits)</b> This class includes only a Restaurant Lounge	\$1,500.00
<b>Self-Sponsored Events</b>	This class is for Qualified Caterers Only	\$ 700.00

**Section VII: Required Additional Information for a Licensee/Applicant for an On-Premises Liquor License Who are Legal Business Entities**

Questions 1 to 4 of this part of the application must match information in Section I of the application above and match the information on file with the Maine Secretary of State's office. If you have questions regarding your legal entity name or DBA, please call the Secretary of State's office at (207) 624-7752.

*All Questions Must Be Answered Completely. Please print legibly.*

1. Exact legal name: Coastal Maine Botanical Gardens, Inc.
2. Doing Business As, if any: \_\_\_\_\_
3. Date of filing with Secretary of State: 10/14/92 State in which you are formed: Maine
4. If not a Maine business entity, date on which you were authorized to transact business in the State of Maine:  
\_\_\_\_\_
5. List the name and addresses for previous 5 years, birth dates, titles of officers, directors, managers, members or partners and the percentage ownership any person listed: (attached additional pages as needed)

Name	Address (5 Years)	Date of Birth	Title	Percentage of Ownership
Erin MacGregor-Forbes	188 Capisic St Portland 04102	9-15-70	CFO	Ø
John Abbot	701 Belle Meade Blvd. Nashville, TN 37205	9-11-54	Chairman	Ø
Louise McIlhenny	19 Hunts Cove Rd. Nobleboro, Me 04555	2-23-50	Vice chair	Ø
Jeffery Long	19 observatory Ln. Southport, ME 04576	2-21-57	Treasurer	Ø
Betts Armstrong	1 High Point Rd. Scarborough, ME 04074	10-9-55	Director	Ø

(Ownership in non-publicly traded companies must add up to 100%.)



**STATE OF MAINE  
MAINE REVENUE SERVICES  
RESALE CERTIFICATE**



THIS CERTIFICATE IS VALID  
JANUARY 01 2020 THRU DECEMBER 31 2025

<u>Business Name and Location Address</u>	<u>Certificate Number</u>	<u>Business Type</u>
COASTAL MAINE BOTANICAL GARDEN PO BOX 234 BOOTHBAY, ME 04537-0234	1087573	GIFT STORE

This is to certify that the above named business is authorized to purchase during the period indicated on this certificate: (1) tangible personal property to be resold in the form of tangible personal property, or (2) a taxable service to be resold as the same taxable service. **This certificate cannot be reassigned or transferred and can only be used by the above business or its authorized employees. This certificate is void if the business has ceased operating or if the certificate has been altered.**

The above named business certifies that the following is being purchased in the ordinary course of business for resale as provided above.

\_\_\_\_\_

\_\_\_\_\_

Presented to: \_\_\_\_\_ (Insert name of seller on photocopy) (date)      Presented by: \_\_\_\_\_ Authorized Signature (purchaser) (date)

**DO NOT WRITE ON THIS ORIGINAL FORM**

The document printed above is your new Resale Certificate. **Retain this copy as an original in your file.** This certificate is valid only for the period indicated.

Prior to the expiration of this certificate, Maine Revenue Services will automatically renew and reissue a new resale certificate for the next period if:

- your account is active; and
- you have reported \$3,000 or more in gross sales during the previous 12 months

Make copies of this original, fill in the appropriate data and provide it to the vendors from whom you make purchases for resale.

If you cease doing business, this certificate is void and must be returned to Maine Revenue Services.

Use of a resale certificate to make purchases not intended for resale is a criminal offense.

If you have any questions regarding this document, please call (207) 624-9693.

# State of Maine

DEPARTMENT OF HEALTH AND HUMAN SERVICES

**EST ID: 19368**

EATING PLACE TIER 2 55 Seats (In)

EXPIRES: 05/21/2020

COASTAL MAINE BOTANICAL GARDENS  
132 BOTANICAL GARDEN DR  
BOOTHBAY ME 04549

FEE: \$195.00

COASTAL MAINE BOTANICAL GARDENS  
COASTAL MAINE BOTANICAL GARDENS  
PO BOX 234  
BOOTHBAY ME 04537-0234



*Jeanne A. Lombard*  
Commissioner

NON-TRANSFERABLE

## Section VI Premises Floor Plan

In an effort to clearly define your license premise and the areas that consumption and storage of liquor authorized by your license type is allowed, the Bureau requires all applications to include a diagram of the premise to be licensed.

Diagrams should be submitted on this form and should be as accurate as possible. Be sure to label the following areas: entrances, office area, coolers, storage areas, display cases, shelves, restroom, point of sale area, area for on-premise consumption, dining rooms, event/function rooms, lounges, outside area/decks or any other areas on the premise that you are requesting approval. Attached an additional page as needed to fully describe the premise.

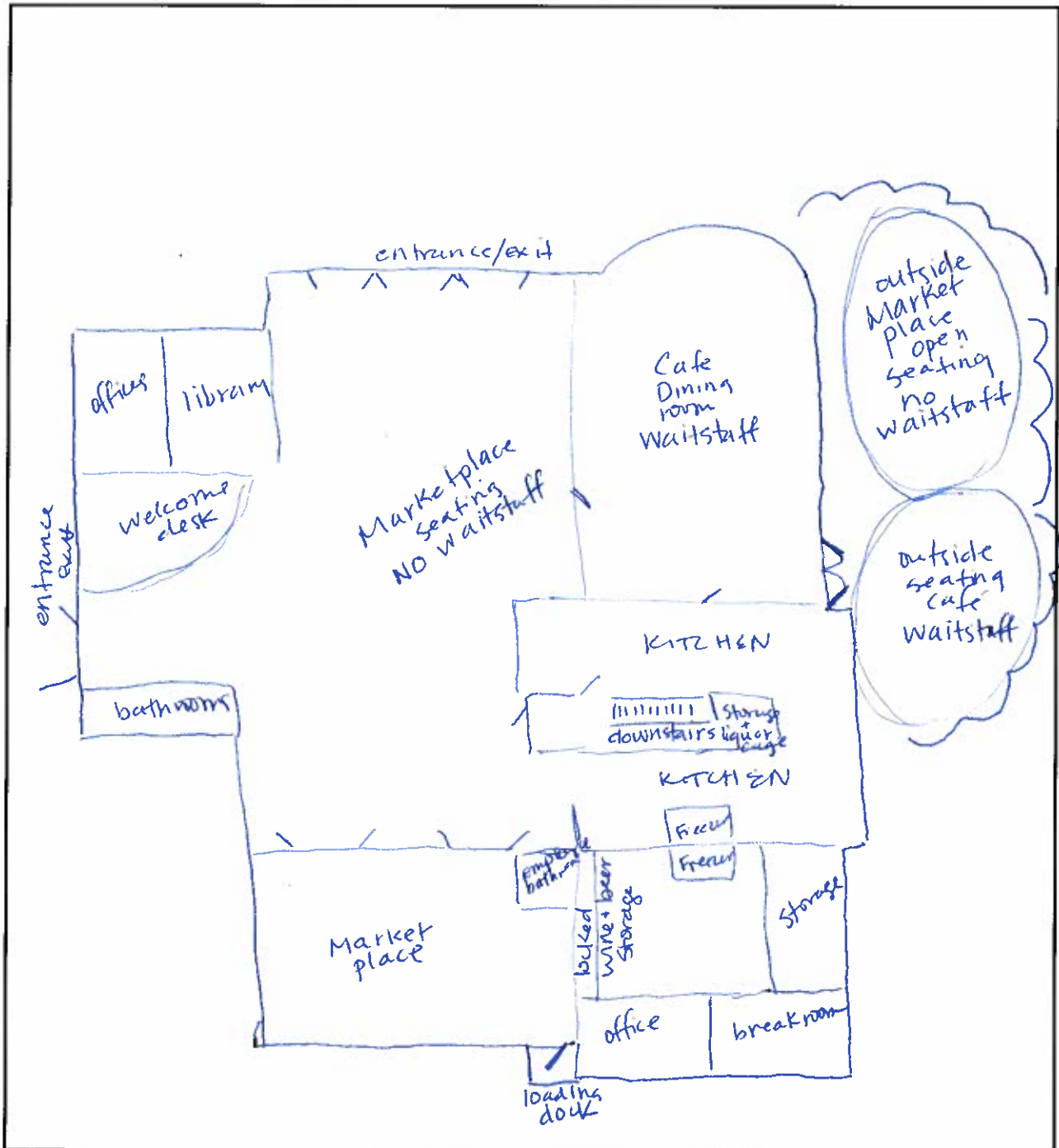

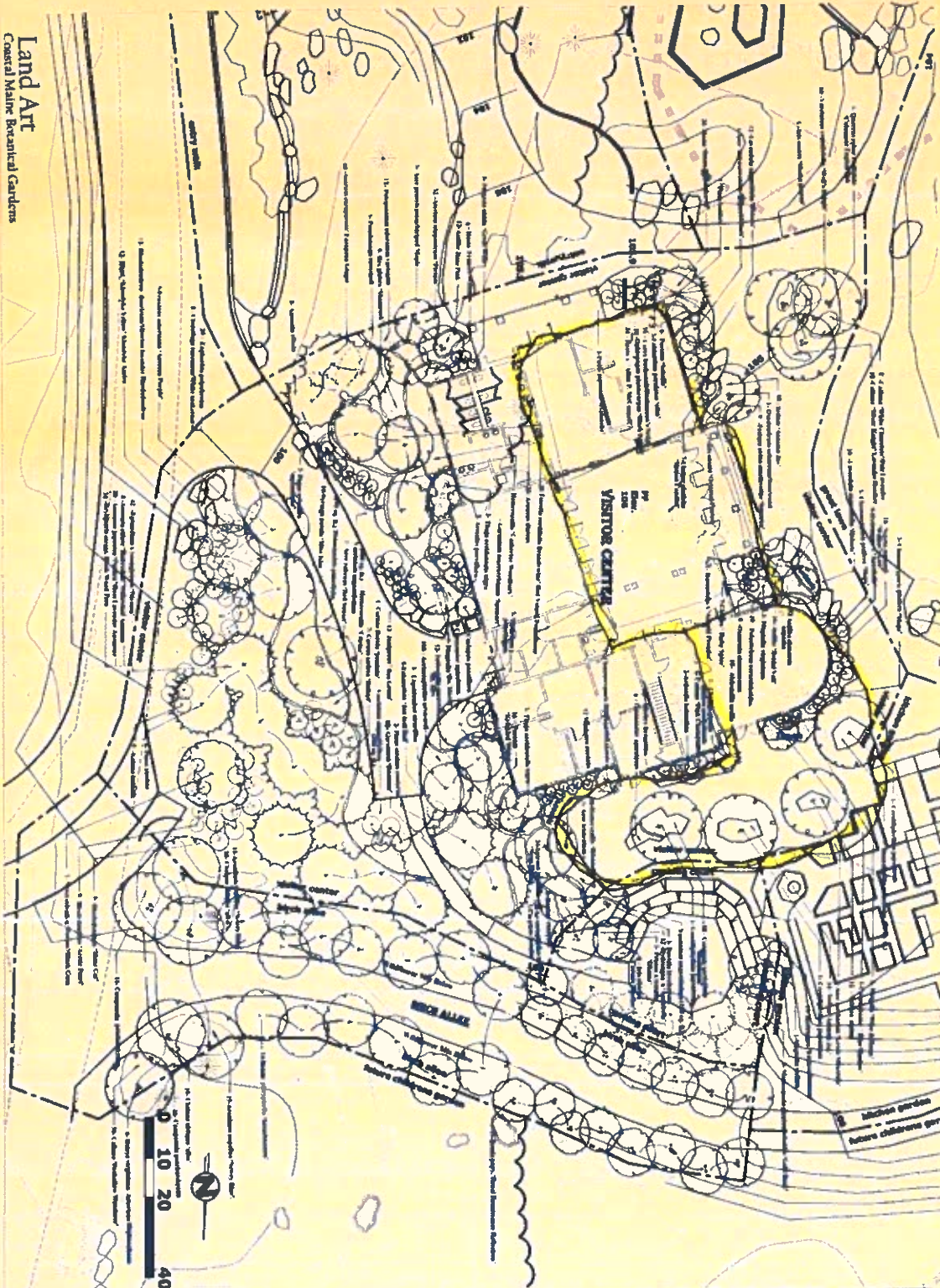

Highlighted area is all bonded space.

Drawing Name <b>Visitor Center</b>		Design: Bruce John Riddell Date: 1/21/05 Project: Coastal Maine Botanical Gardens Job No.: Scale: 1"=20'-0" Date: 1/11/2005	<b>tjd&amp;a</b> Landscape Architecture 27 Pine Street, Suite 300 Bar Harbor, Maine 04609	Bruce John Riddell Landscape Architect LLC 27 Pine Street, Suite 300 Bar Harbor, Maine 04609	Bruce Riddell Date: 1/11/05
---------------------------------------	--	--	--	---	--------------------------------





Botanical

**STATE OF MAINE**  
**DEPARTMENT OF ADMINISTRATIVE AND FINANCIAL SERVICES**  
**BUREAU OF ALCOHOLIC BEVERAGES AND LOTTERY OPERATIONS**  
**DIVISION OF LIQUOR LICENSING AND ENFORCEMENT**

**TELEPHONE: (207) 624-7220**  
**FAX: (207) 287-3434**  
**EMAIL INQUIRIES: [maineliquor@maine.gov](mailto:maineliquor@maine.gov)**

Thank you for your interested in becoming a licensed establishment to sell and serve alcoholic beverages in Maine. To avoid any delay in the processing of your application and the subsequent issuance of your liquor license, please use the following checklist to assist you in completing the application. If you are renewing your license, this checklist is useful as well.

- Your application has been completed in its entirety and is legible. For a renewal, please submit your application 30 days prior to the expiration date of your liquor license.
- Your application is signed and dated by a duly authorized person.
- The application is signed and approved by the Town or City Municipal Officers or County Commissioners.
- The license fee submitted is for the correct fee for the license class for which you are applying and includes the \$10.00 filing fee.
  - The check must be made payable to "Treasurer, State of Maine"; both the license and filing fees can be submitted on one check.
  - If the licensee/applicant(s) is in an unorganized township, the application must be approved by the County Commissioners and the \$10.00 filing fee must be paid to them. Please be sure to include a copy of the receipt of payment with your application.
- For a renewal, the dollar amount of your gross income for food, liquor and guest rooms, if applicable must be completed – see Section I.1
- A diagram of the facility to be licensed must accompany **all** applications whether for a new license or the renewal of an existing license
- If you are a registered business entity with the Maine Secretary of State's office like a corporation or a limited liability company, you must complete Section VII of the application. This does not need to be completed if you are a sole proprietor.
- Have you applied for other required licensing from other state and federal agencies? See attached list.

**Important** – all applications whether for a new license or to renew an existing license for an on-premises liquor licenses must contact their Municipal Officials or the County Commissioners in unincorporated places to have their application approved and signed prior to submitting it to the Bureau for further consideration.

The address to send your completed application to:

1. Mailing address:
  - Bureau of Alcoholic Beverages and Lottery Operations
  - Division of Liquor Licensing and Enforcement
  - 8 State House Station
  - Augusta, ME 04333-0008
2. Courier/overnight address:
  - Bureau of Alcoholic Beverages and Lottery Operations
  - Division of Liquor Licensing and Enforcement
  - 10 Water Street
  - Hallowell, ME 04347

**The following licenses/permits may be required prior to be licensing as an on-premises licensee with the Bureau**

<b>Obtained</b>	<b>License/Permit</b>	<b>State/Federal Agency to Contact</b>	<b>Telephone Number</b>	<b>Physical Location</b>
✓	Seller Certificate or Sales Tax Number	Maine Revenue Services <a href="http://www.maine.gov/revenue">www.maine.gov/revenue</a>	(207) 624-9693	51 Commerce Dr, Augusta
✓	Health License	Health and Human Services <a href="http://www.maine.gov/dhhs">www.maine.gov/dhhs</a>	(207) 287-5671	286 Water St, 3 <sup>rd</sup> floor, Augusta
	Victualer's License	Municipality where premise is located.	Contact your town office or county office	Contact your town office or county office
∅	Shellfish License	Marine Recourses <a href="http://www.maine.gov/dmr">www.maine.gov/dmr</a>	(207) 624-6550	<ul style="list-style-type: none"> <li>• 32 Blossom Lane, Augusta</li> <li>• 194 McKown Point Rd, West Boothbay Harbor</li> <li>• Lamoine State Park, Lamoine</li> <li>• 650 State St, Bangor</li> <li>• 317 Whitneyville Rd, Jonesboro</li> </ul>
∅	Dance or Entertainment License	Fire Marshall's Office <a href="http://www.maine.gov/dps/fmo">www.maine.gov/dps/fmo</a>	(207) 626-3882	45 Commerce Drive, Suite 1, Augusta
✓	Federal I.D. Number	<a href="http://www.irs.gov">www.irs.gov</a>	(800) 829-4933	
∅	Legal business names for corporations and limited liability companies and "Doing Business As" Names (assumed names)	Secretary of State, Bureau of Corporations, Elections and Commissions <a href="http://www.maine.gov/sos/cec">www.maine.gov/sos/cec</a>	(207) 624-7752	111 Sewall St, 3 <sup>rd</sup> Fl, Augusta
∅	Retail Beverage Alcohol Dealers Permit	Alcohol and Tobacco Tax and Trade Bureau (TTB) <a href="https://www.ttb.gov/nrc/retail-beverage-alcohol-dealers">https://www.ttb.gov/nrc/retail-beverage-alcohol-dealers</a>	(877) 882-3277	



4. Indicate the type of license applying for: (choose only one)

- |  |  |   |
|--|--|---|
| <input checked="" type="checkbox"/> Restaurant<br>(Class I, II, III, IV)   | <input type="checkbox"/> Class A Restaurant/Lounge<br>(Class XI)         | <input type="checkbox"/> Class A Lounge<br>(Class X)  |
| <input type="checkbox"/> Hotel<br>(Class I, II, III, IV)   | <input type="checkbox"/> Hotel – Food Optional<br>(Class I-A)            | <input type="checkbox"/> Bed & Breakfast<br>(Class V) |
| <input type="checkbox"/> Golf Course (included optional licenses, please check if apply)<br>(Class I, II, III, IV) | <input type="checkbox"/> Auxiliary                                       | <input type="checkbox"/> Mobile Cart                  |
| <input type="checkbox"/> Tavern<br>(Class IV)  | <input type="checkbox"/> Other: _____                                    |   |
| <input type="checkbox"/> Qualified Caterer   | <input type="checkbox"/> Self-Sponsored Events (Qualified Caterers Only) |   |

*Refer to Section V for the License Fee Schedule on page 9*

5. Business records are located at the following address:

50 Sugar Maple Lane, Boothbay, Maine 04537

6. Is the licensee/applicant(s) citizens of the United States?  Yes  No
7. Is the licensee/applicant(s) a resident of the State of Maine?  Yes  No

**NOTE: Applicants that are not citizens of the United States are required to file for the license as a business entity.**

8. Is licensee/applicant(s) a business entity like a corporation or limited liability company?

Yes  No If Yes, complete Section VII at the end of this application

9. For a licensee/applicant who is a business entity as noted in Section I, does any officer, director, member, manager, shareholder or partner have in any way an interest, directly or indirectly, in their capacity in any other business entity which is a holder of a wholesaler license granted by the State of Maine?

Yes  No

Not applicable – licensee/applicant(s) is a sole proprietor

10. Is the licensee or applicant for a license receiving, directly or indirectly, any money, credit, thing of value, endorsement of commercial paper, guarantee of credit or financial assistance of any sort from any person or entity within or without the State, if the person or entity is engaged, directly or indirectly, in the manufacture, distribution, wholesale sale, storage or transportation of liquor.

Yes  No

If yes, please provide details: \_\_\_\_\_

11. Do you own or have any interest in any another Maine Liquor License?  Yes  No

If yes, please list license number, business name, and complete physical location address: (attach additional pages as needed using the same format)

Name of Business	License Number	Complete Physical Address
PGC8, LLC	HOF-2017-10095	35 Atlantic Ave, Boothbay Harbor, ME
Boothbay Harbor Country Club	CAR-2013-7595	50 Sugar Maple Lane, Boothbay, ME

12. List name, date of birth, place of birth for all applicants including any manager(s) employed by the licensee/applicant. Provide maiden name, if married. (attach additional pages as needed using the same format)

Full Name	DOB	Place of Birth
Paul G. Coulombe	03/07/1953	Lewiston, Maine
Melissa Neel	03/07/1970	Jackson, Mississippi

Residence address on all the above for previous 5 years

Name: Paul G. Coulombe Address: Southport, Maine

Name: Paul G. Coulombe Address: Naples, Florida

Name: Melissa Neel Address: Southport, Maine

Name: Address:

13. Will any law enforcement officer directly benefit financially from this license, if issued?

Yes  No

If Yes, provide name of law enforcement officer and department where employed:

\_\_\_\_\_

14. Has the licensee/applicant(s) ever been convicted of any violation of the liquor laws in Maine or any State of the United States?  Yes  No

If Yes, please provide the following information and attach additional pages as needed using the same format.

Name: \_\_\_\_\_ Date of Conviction: \_\_\_\_\_

Offense: \_\_\_\_\_ Location: \_\_\_\_\_

Disposition: \_\_\_\_\_

15. Has the licensee/applicant(s) ever been convicted of any violation of any law, other than minor traffic violations, in Maine or any State of the United States?  Yes  No

If Yes, please provide the following information and attach additional pages as needed using the same format.

Name: \_\_\_\_\_ Date of Conviction: \_\_\_\_\_

Offense: \_\_\_\_\_ Location: \_\_\_\_\_

Disposition: \_\_\_\_\_

16. Has the licensee/applicant(s) formerly held a Maine liquor license?  Yes  No

17. Does the licensee/applicant(s) own the premises?  Yes  No

If No, please provide the name and address of the owner:

\_\_\_\_\_

18. If you are applying for a liquor license for a Hotel or Bed & Breakfast, please provide the number of guest rooms available: \_\_\_\_\_

19. Please describe in detail the area(s) within the premises to be licensed. This description is in addition to the diagram in Section VI. (Use additional pages as needed)

Fitness center, tennis/pickle courts, spa facility and outdoor pool, please see attached

\_\_\_\_\_

\_\_\_\_\_

\_\_\_\_\_

20. What is the distance from the premises to the **nearest** school, school dormitory, church, chapel or parish house, measured from the main entrance of the premises to the main entrance of the school, school dormitory, church, chapel or parish house by the ordinary course of travel?

Name: Boothbay Region High School

Distance: 1.40

**Section II: Signature of Applicant(s)**

By signing this application, the licensee/applicant understands that false statements made on this application are punishable by law. Knowingly supplying false information on this application is a Class D Offense under Maine's Criminal Code, punishable by confinement of up to one year, or by monetary fine of up to \$2,000 or by both.

*Please sign and date in blue ink.*

Dated: 4/26/20

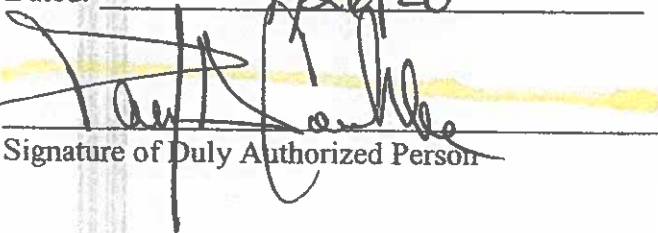
  
Signature of Duly Authorized Person

Paul G. Coulombe  
Printed Name Duly Authorized Person

\_\_\_\_\_  
Signature of Duly Authorized Person

\_\_\_\_\_  
Printed Name of Duly Authorized Person

**Section III: For use by Municipal Officers and County Commissioners only**

The undersigned hereby certifies that we have complied with the process outlined in 28-A M.R.S. §653 and approve this on-premises liquor license application.

Dated: \_\_\_\_\_

Who is approving this application?  Municipal Officers of Boothbay \_\_\_\_\_

County Commissioners of \_\_\_\_\_ County



**Please Note:** The Municipal Officers or County Commissioners must confirm that the records of Local Option Votes have been verified that allows this type of establishment to be licensed by the Bureau for the type of alcohol to be sold for the appropriate days of the week. Please check this box to indicate this verification was completed.

Signature of Officials	Printed Name and Title

**This Application will Expire 60 Days from the date of Municipal or County Approval unless submitted to the Bureau**

Included below is the section of Maine’s liquor laws regarding the approval process by the municipalities or the county commissioners. This is provided as a courtesy only and may not reflect the law in effect at the time of application. Please see <http://www.mainelegislature.org/legis/statutes/28-A/title28-Asec653.html>

§653. Hearings; bureau review; appeal

**1. Hearings.** The municipal officers or, in the case of unincorporated places, the county commissioners of the county in which the unincorporated place is located, may hold a public hearing for the consideration of applications for new on-premises licenses and applications for transfer of location of existing on-premises licenses. The municipal officers or county commissioners may hold a public hearing for the consideration of requests for renewal of licenses, except that when an applicant has held a license for the prior 5 years and a complaint has not been filed against the applicant within that time, the applicant may request a waiver of the hearing.

A. The bureau shall prepare and supply application forms.



**B.** The municipal officers or the county commissioners, as the case may be, shall provide public notice of any hearing held under this section by causing a notice, at the applicant's prepaid expense, stating the name and place of hearing, to appear on at least 3 consecutive days before the date of hearing in a daily newspaper having general circulation in the municipality where the premises are located or one week before the date of the hearing in a weekly newspaper having general circulation in the municipality where the premises are located.

**C.** If the municipal officers or the county commissioners, as the case may be, fail to take final action on an application for a new on-premises license or transfer of the location of an existing on-premises license within 60 days of the filing of an application, the application is deemed approved and ready for action by the bureau. For purposes of this paragraph, the date of filing of the application is the date the application is received by the municipal officers or county commissioners. This paragraph applies to all applications pending before municipal officers or county commissioners as of the effective date of this paragraph as well as all applications filed on or after the effective date of this paragraph. This paragraph applies to an existing on-premises license that has been extended pending renewal. The municipal officers or the county commissioners shall take final action on an on-premises license that has been extended pending renewal within 120 days of the filing of the application.

**D.** If an application is approved by the municipal officers or the county commissioners but the bureau finds, after inspection of the premises and the records of the applicant, that the applicant does not qualify for the class of license applied for, the bureau shall notify the applicant of that fact in writing. The bureau shall give the applicant 30 days to file an amended application for the appropriate class of license, accompanied by any additional license fee, with the municipal officers or county commissioners, as the case may be. If the applicant fails to file an amended application within 30 days, the original application must be denied by the bureau. The bureau shall notify the applicant in writing of its decision to deny the application including the reasons for the denial and the rights of appeal of the applicant.

**2. Findings.** In granting or denying an application, the municipal officers or the county commissioners shall indicate the reasons for their decision and provide a copy to the applicant. A license may be denied on one or more of the following grounds:

**A.** Conviction of the applicant of any Class A, Class B or Class C crime;

**B.** Noncompliance of the licensed premises or its use with any local zoning ordinance or other land use ordinance not directly related to liquor control;

**C.** Conditions of record such as waste disposal violations, health or safety violations or repeated parking or traffic violations on or in the vicinity of the licensed premises and caused by persons patronizing or employed by the licensed premises or other such conditions caused by persons patronizing or employed by the licensed premises that unreasonably disturb, interfere with or affect the ability of persons or businesses residing or located in the vicinity of the licensed premises to use their property in a reasonable manner;

**D.** Repeated incidents of record of breaches of the peace, disorderly conduct, vandalism or other violations of law on or in the vicinity of the licensed premises and caused by persons patronizing or employed by the licensed premises;

**D-1.** Failure to obtain, or comply with the provisions of, a permit for music, dancing or entertainment required by a municipality or, in the case of an unincorporated place, the county commissioners;

**E.** A violation of any provision of this Title;

**F.** A determination by the municipal officers or county commissioners that the purpose of the application is to circumvent the provisions of section 601; and

G. After September 1, 2010, server training, in a program certified by the bureau and required by local ordinance, has not been completed by individuals who serve alcoholic beverages.

**3. Appeal to bureau.** Any applicant aggrieved by the decision of the municipal officers or county commissioners under this section may appeal to the bureau within 15 days of the receipt of the written decision of the municipal officers or county commissioners. The bureau shall hold a public hearing in the city, town or unincorporated place where the premises are situated. In acting on such an appeal, the bureau may consider all licensure requirements and findings referred to in subsection 2.

**A. Repealed**

**B.** If the decision appealed from is an application denial, the bureau may issue the license only if it finds by clear and convincing evidence that the decision was without justifiable cause.

**4. Repealed**

**5. Appeal to District Court.** Any person or governmental entity aggrieved by a bureau decision under this section may appeal the decision to the District Court within 30 days of receipt of the written decision of the bureau.

An applicant who files an appeal or who has an appeal pending shall pay the annual license fee the applicant would otherwise pay. Upon resolution of the appeal, if an applicant's license renewal is denied, the bureau shall refund the applicant the prorated amount of the unused license fee.

**Section IV: Terms and Conditions of Licensure as an Establishment that sells liquor for on-premises consumption in Maine**

- The licensee/applicant(s) agrees to be bound by and comply with the laws, rules and instructions promulgated by the Bureau.
- The licensee/applicant(s) agrees to maintain accurate records related to an on-premise license as required by the law, rules and instructions promulgated or issued by the Bureau if a license is issued as a result of this application.
  - The licensee/applicant(s) authorizes the Bureau to obtain and examine all books, records and tax returns pertaining to the business, for which this liquor license is requested, and also any books, records and returns during the year in which any liquor license is in effect.
- Any change in the licensee's/applicant's licensed premises as defined in this application must be approved by the Bureau in advance.
- All new applicants must apply to the Alcohol and Tobacco Tax and Trade Bureau (TTB) for its [Retail Beverage Alcohol Dealers](https://www.ttb.gov/nrc/retail-beverage-alcohol-dealers) permit. See the TTB's website at <https://www.ttb.gov/nrc/retail-beverage-alcohol-dealers> for more information.

## Section V: Fee Schedule

**Filing fee required.** In addition to the license fees listed below, a filing fee of \$10.00 must be included with all applications.

**Please note:** For Licensees/Applicants in unorganized territories in Maine, the \$10.00 filing fee must be paid directly to County Treasurer. All applications received by the Bureau from licensees/applicants in unorganized territories must submit proof of payment was made to the County Treasurer together with the application.

<b>Class of License</b>	<b>Type of liquor/Establishments included</b>	<b>Fee</b>
<b>Class I</b>	<b>For the sale of liquor (malt liquor, wine and spirits)</b> This class includes: Airlines; Civic Auditoriums; Class A Restaurants; Clubs with catering privileges; Dining Cars; Golf Courses; Hotels; Indoor Ice-Skating Clubs; Indoor Tennis Clubs; Vessels; Qualified Caterers	\$ 900.00
<b>Class I-A</b>	<b>For the sale of liquor (malt liquor, wine and spirits)</b> This class includes only hotels that do not serve three meals a day.	\$1,100.00
<b>Class II</b>	<b>For the Sale of Spirits Only</b> This class includes: Airlines; Civic Auditoriums; Class A Restaurants; Clubs with catering privileges; Dining Cars; Golf Courses; Hotels; Indoor Ice-Skating Clubs; Indoor Tennis Clubs; and Vessels.	\$ 550.00
<b>Class III</b>	<b>For the Sale of Wine Only</b> This class includes: Airlines; Civic Auditoriums; Class A Restaurants; Clubs with catering privileges; Dining Cars; Golf Courses; Hotels; Indoor Ice-Skating Clubs; Indoor Tennis Clubs; Restaurants; Vessels; Pool Halls; and Bed and Breakfasts.	\$ 220.00
<b>Class IV</b>	<b>For the Sale of Malt Liquor Only</b> This class includes: Airlines; Civic Auditoriums; Class A Restaurants; Clubs with catering privileges; Dining Cars; Golf Courses; Hotels; Indoor Ice-Skating Clubs; Indoor Tennis Clubs; Restaurants; Taverns; Pool Halls; and Bed and Breakfasts.	\$ 220.00
<b>Class III and IV</b>	<b>For the Sale of Malt Liquor and Wine Only</b> This class includes: Airlines; Civic Auditoriums; Class A Restaurants; Clubs with catering privileges; Dining Cars; Golf Courses; Hotels; Indoor Ice-Skating Clubs; Indoor Tennis Clubs; Restaurants; Vessels; Pool Halls; and Bed and Breakfasts.	\$ 440.00
<b>Class V</b>	<b>For the sale of liquor (malt liquor, wine and spirits)</b> This class includes only a Club without catering privileges.	\$ 495.00
<b>Class X</b>	<b>For the sale of liquor (malt liquor, wine and spirits)</b> This class includes only a Class A Lounge	\$2,200.00
<b>Class XI</b>	<b>For the sale of liquor (malt liquor, wine and spirits)</b> This class includes only a Restaurant Lounge	\$1,500.00

## Section VI Premises Floor Plan

In an effort to clearly define your license premise and the areas that consumption and storage of liquor authorized by your license type is allowed, the Bureau requires all applications to include a diagram of the premise to be licensed.

Diagrams should be submitted on this form and should be as accurate as possible. Be sure to label the following areas: entrances, office area, coolers, storage areas, display cases, shelves, restroom, point of sale area, area for on-premise consumption, dining rooms, event/function rooms, lounges, outside area/decks or any other areas on the premise that you are requesting approval. Attached an additional page as needed to fully describe the premise.

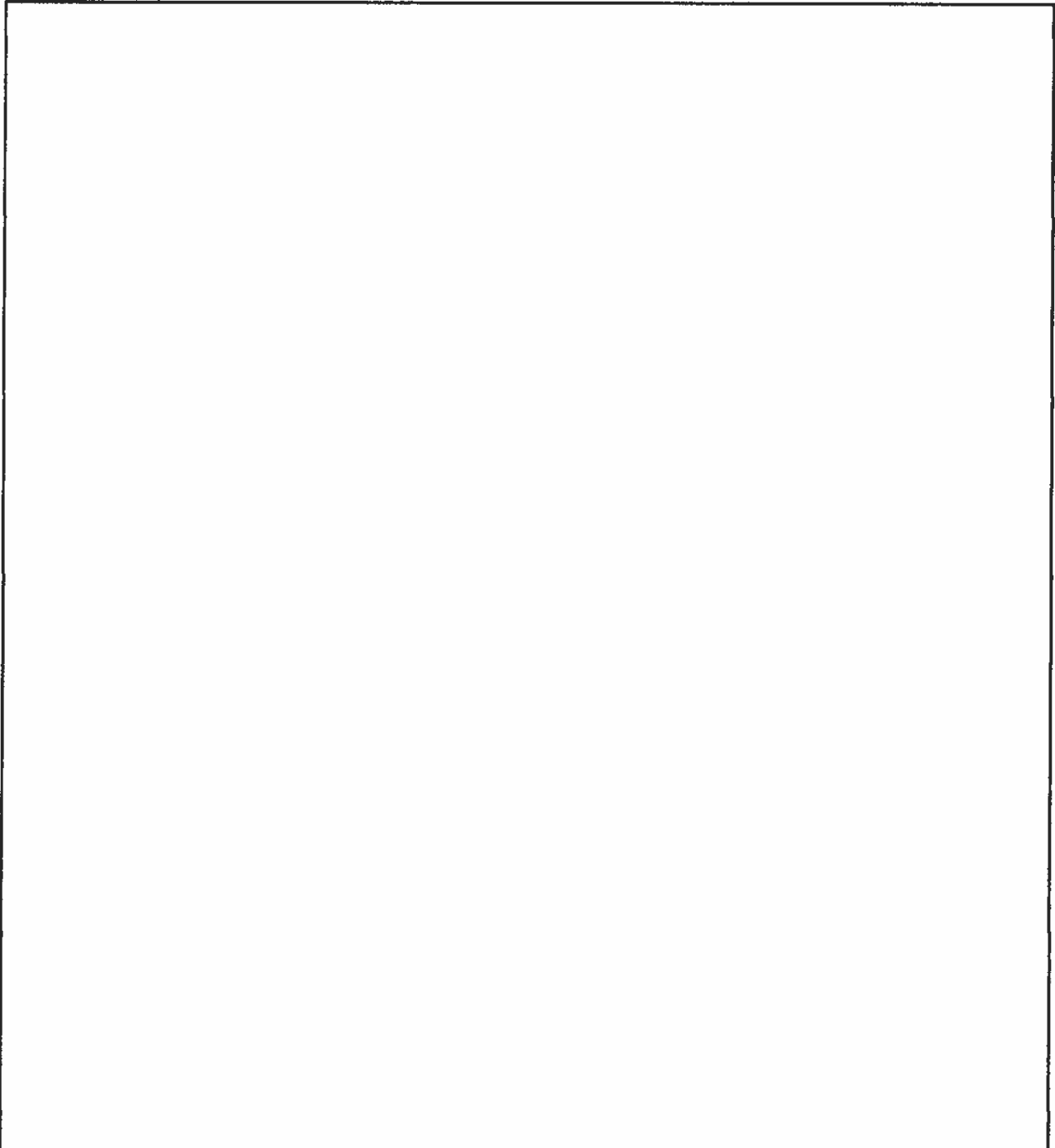
A large, empty rectangular box with a thin black border, occupying the central portion of the page. It is intended for the applicant to draw and label their premises floor plan.

**Section VII: Required Additional Information for a Licensee/Applicant for an On-Premises Liquor License Who are Legal Business Entities**

Questions 1 to 4 of this part of the application must match information in Section I of the application above and match the information on file with the Maine Secretary of State's office. If you have questions regarding your legal entity name or DBA, please call the Secretary of State's office at (207) 624-7752.

*All Questions Must Be Answered Completely. Please print legibly.*

1. Exact legal name: PGC2, LLC
2. Doing Business As, if any: Boothbay Harbor Country Club Wellness Center
3. Date of filing with Secretary of State: \_\_\_\_\_ State in which you are formed: Maine
4. If not a Maine business entity, date on which you were authorized to transact business in the State of Maine:  
\_\_\_\_\_
5. List the name and addresses for previous 5 years, birth dates, titles of officers, directors, managers, members or partners and the percentage ownership any person listed: (attached additional pages as needed)

Name	Address (5 Years)	Date of Birth	Title	Percentage of Ownership
Paul G. Coulombe	Southbort, ME & Naples FL	03/07/2053	Owner	100.0000

**(Ownership in non-publicly traded companies must add up to 100%.)**

1  
18779

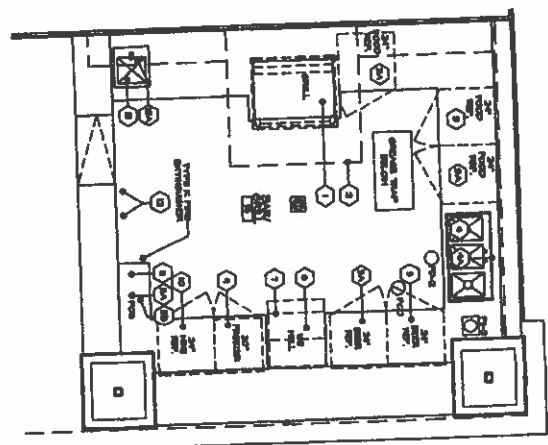

**BAR AND GRILL FINISH LEGEND**

NO	DESCRIPTION	MANUFACTURER	MODEL / SPECIFICATIONS	QUANTITY	INSTALLATION	FINISH	REMARKS
1	BAR	WOOD	1/2" OAK	1	AS SHOWN	WOOD	SEE FINISH SCHEDULE
2	GRILL	GRILL	1/2" OAK	1	AS SHOWN	WOOD	SEE FINISH SCHEDULE
3	STOVE	STOVE	1/2" OAK	1	AS SHOWN	WOOD	SEE FINISH SCHEDULE
4	FRIDGE	FRIDGE	1/2" OAK	1	AS SHOWN	WOOD	SEE FINISH SCHEDULE
5	SEATING	SEATING	1/2" OAK	1	AS SHOWN	WOOD	SEE FINISH SCHEDULE
6	STOVE	STOVE	1/2" OAK	1	AS SHOWN	WOOD	SEE FINISH SCHEDULE
7	FRIDGE	FRIDGE	1/2" OAK	1	AS SHOWN	WOOD	SEE FINISH SCHEDULE
8	STOVE	STOVE	1/2" OAK	1	AS SHOWN	WOOD	SEE FINISH SCHEDULE
9	FRIDGE	FRIDGE	1/2" OAK	1	AS SHOWN	WOOD	SEE FINISH SCHEDULE
10	STOVE	STOVE	1/2" OAK	1	AS SHOWN	WOOD	SEE FINISH SCHEDULE
11	FRIDGE	FRIDGE	1/2" OAK	1	AS SHOWN	WOOD	SEE FINISH SCHEDULE
12	STOVE	STOVE	1/2" OAK	1	AS SHOWN	WOOD	SEE FINISH SCHEDULE
13	FRIDGE	FRIDGE	1/2" OAK	1	AS SHOWN	WOOD	SEE FINISH SCHEDULE
14	STOVE	STOVE	1/2" OAK	1	AS SHOWN	WOOD	SEE FINISH SCHEDULE
15	FRIDGE	FRIDGE	1/2" OAK	1	AS SHOWN	WOOD	SEE FINISH SCHEDULE
16	STOVE	STOVE	1/2" OAK	1	AS SHOWN	WOOD	SEE FINISH SCHEDULE
17	FRIDGE	FRIDGE	1/2" OAK	1	AS SHOWN	WOOD	SEE FINISH SCHEDULE
18	STOVE	STOVE	1/2" OAK	1	AS SHOWN	WOOD	SEE FINISH SCHEDULE

**BAR AND GRILL EQUIPMENT SCHEDULE**

NO	DESCRIPTION	MANUFACTURER	MODEL / SPECIFICATIONS	QUANTITY	INSTALLATION	FINISH	REMARKS
1	BAR	WOOD	1/2" OAK	1	AS SHOWN	WOOD	SEE FINISH SCHEDULE
2	GRILL	GRILL	1/2" OAK	1	AS SHOWN	WOOD	SEE FINISH SCHEDULE
3	STOVE	STOVE	1/2" OAK	1	AS SHOWN	WOOD	SEE FINISH SCHEDULE
4	FRIDGE	FRIDGE	1/2" OAK	1	AS SHOWN	WOOD	SEE FINISH SCHEDULE
5	SEATING	SEATING	1/2" OAK	1	AS SHOWN	WOOD	SEE FINISH SCHEDULE
6	STOVE	STOVE	1/2" OAK	1	AS SHOWN	WOOD	SEE FINISH SCHEDULE
7	FRIDGE	FRIDGE	1/2" OAK	1	AS SHOWN	WOOD	SEE FINISH SCHEDULE
8	STOVE	STOVE	1/2" OAK	1	AS SHOWN	WOOD	SEE FINISH SCHEDULE
9	FRIDGE	FRIDGE	1/2" OAK	1	AS SHOWN	WOOD	SEE FINISH SCHEDULE
10	STOVE	STOVE	1/2" OAK	1	AS SHOWN	WOOD	SEE FINISH SCHEDULE
11	FRIDGE	FRIDGE	1/2" OAK	1	AS SHOWN	WOOD	SEE FINISH SCHEDULE
12	STOVE	STOVE	1/2" OAK	1	AS SHOWN	WOOD	SEE FINISH SCHEDULE
13	FRIDGE	FRIDGE	1/2" OAK	1	AS SHOWN	WOOD	SEE FINISH SCHEDULE
14	STOVE	STOVE	1/2" OAK	1	AS SHOWN	WOOD	SEE FINISH SCHEDULE
15	FRIDGE	FRIDGE	1/2" OAK	1	AS SHOWN	WOOD	SEE FINISH SCHEDULE
16	STOVE	STOVE	1/2" OAK	1	AS SHOWN	WOOD	SEE FINISH SCHEDULE
17	FRIDGE	FRIDGE	1/2" OAK	1	AS SHOWN	WOOD	SEE FINISH SCHEDULE
18	STOVE	STOVE	1/2" OAK	1	AS SHOWN	WOOD	SEE FINISH SCHEDULE

**A7.13a**

**BOOTHBAY HARBOR COUNTRY CLUB  
FITNESS PAVILION**  
BOOTHBAY, MAINE

BAR AND GRILL DIAGRAM AND SCHEDULE

**KNICKERBOCKER GROUP**

207.433.3518 www.knickerbocckergroup.com







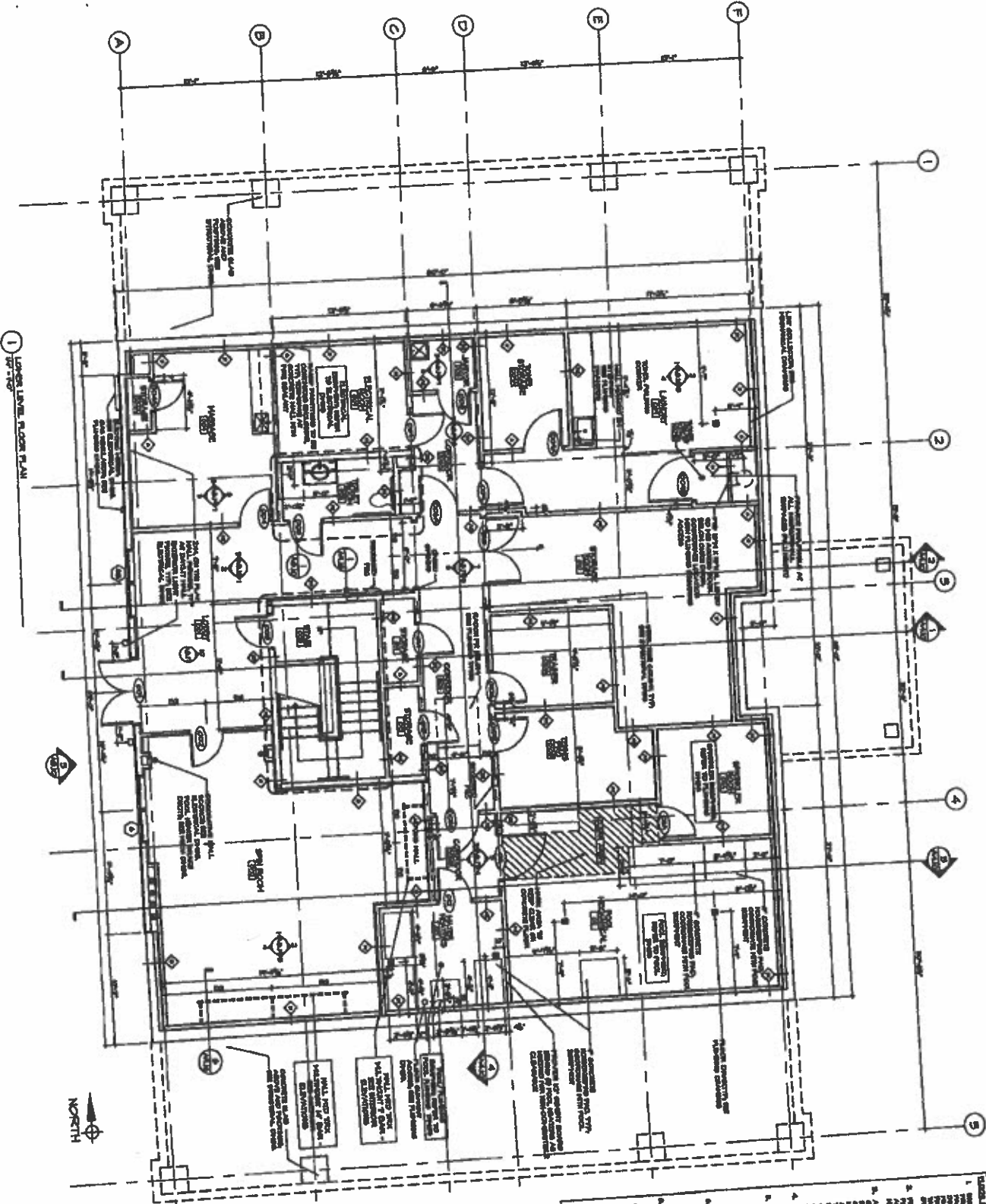

1 LOWER LEVEL FLOOR PLAN



1. GENERAL NOTES: ALL WORK SHALL BE IN ACCORDANCE WITH THE SPECIFICATIONS AND CONDITIONS OF CONTRACT.
2. ALL WORK SHALL BE IN ACCORDANCE WITH THE LATEST EDITIONS OF THE BUILDING CODES AND REGULATIONS.
3. ALL MATERIALS AND WORKMANSHIP SHALL BE SUBJECT TO INSPECTION AND APPROVAL BY THE ARCHITECT.
4. THE CONTRACTOR SHALL BE RESPONSIBLE FOR OBTAINING ALL NECESSARY PERMITS AND APPROVALS.
5. ALL UTILITIES SHALL BE PROTECTED AND MAINTAINED THROUGHOUT THE CONSTRUCTION.
6. THE CONTRACTOR SHALL MAINTAIN ACCESS TO ALL ADJACENT PROPERTIES AND PUBLIC AREAS.
7. ALL WASTE AND DEBRIS SHALL BE REMOVED FROM THE SITE DAILY.
8. THE CONTRACTOR SHALL MAINTAIN A SAFE WORKING ENVIRONMENT AT ALL TIMES.
9. ALL WORK SHALL BE COMPLETED WITHIN THE SPECIFIED TIME FRAME.
10. THE CONTRACTOR SHALL BE RESPONSIBLE FOR THE PROTECTION OF ALL EXISTING UTILITIES AND STRUCTURES.
11. ALL MATERIALS SHALL BE STORED PROPERLY ON-SITE.
12. THE CONTRACTOR SHALL MAINTAIN CLEAR ACCESS TO ALL ENTRANCES AND EXITS.
13. ALL WORK SHALL BE COMPLETED IN ACCORDANCE WITH THE DRAWINGS AND SPECIFICATIONS.
14. THE CONTRACTOR SHALL BE RESPONSIBLE FOR THE PROTECTION OF ALL ADJACENT PROPERTIES AND PUBLIC AREAS.
15. ALL WORK SHALL BE COMPLETED WITHIN THE SPECIFIED TIME FRAME.

	<p><b>BOOTHBAY HARBOR COUNTRY CLUB</b>  <b>FITNESS PAVILION</b>          BOOTHBAY, MAINE</p> <p>LOWER LEVEL FLOOR PLAN</p>	<p><b>KNICKERBOCKER GROUP</b></p> <p>6127 3rd Avenue S.E. P.O. Box 142 Boothbay, ME 04515          207.433.3610 www.knickerbockergroup.com</p>
--	--	--





STATE OF MAINE  
DEPARTMENT OF ADMINISTRATIVE AND FINANCIAL SERVICES  
BUREAU OF ALCOHOLIC BEVERAGES AND LOTTERY OPERATIONS  
DIVISION OF LIQUOR LICENSING AND ENFORCEMENT

TELEPHONE: (207) 624-7220

FAX: (207) 287-3434

EMAIL INQUIRIES: [maineliquor@maine.gov](mailto:maineliquor@maine.gov)

Thank you for your interested in becoming a licensed establishment to sell and serve alcoholic beverages in Maine. To avoid any delay in the processing of your application and the subsequent issuance of your liquor license, please use the following checklist to assist you in completing the application. If you are renewing your license, this checklist is useful as well.

- Your application has been completed in its entirety and is legible. For a renewal, please submit your application 30 days prior to the expiration date of your liquor license.
- Your application is signed and dated by a duly authorized person.
- The application is signed and approved by the Town or City Municipal Officers or County Commissioners.
- The license fee submitted is for the correct fee for the license class for which you are applying and includes the \$10.00 filing fee.
  - The check must be made payable to "Treasurer, State of Maine"; both the license and filing fees can be submitted on one check.
  - If the licensee/applicant(s) is in an unorganized township, the application must be approved by the County Commissioners and the \$10.00 filing fee must be paid to them. Please be sure to include a copy of the receipt of payment with your application.
- For a renewal, the dollar amount of your gross income for food, liquor and guest rooms, if applicable must be completed – see Section I.1
- A diagram of the facility to be licensed must accompany all applications whether for a new license or the renewal of an existing license
- If you are a registered business entity with the Maine Secretary of State's office like a corporation or a limited liability company, you must complete Section VII of the application. This does not need to be completed if you are a sole proprietor.
- Have you applied for other required licensing from other state and federal agencies? See attached list.

**Important** – all applications whether for a new license or to renew an existing license for an on-premises liquor licenses must contact their Municipal Officials or the County Commissioners in unincorporated places to have their application approved and signed prior to submitting it to the Bureau for further consideration.

The address to send your completed application to:

1. Mailing address:
  - Bureau of Alcoholic Beverages and Lottery Operations
  - Division of Liquor Licensing and Enforcement
  - 8 State House Station
  - Augusta, ME 04333-0008
2. Courier/overnight address:
  - Bureau of Alcoholic Beverages and Lottery Operations
  - Division of Liquor Licensing and Enforcement
  - 10 Water Street
  - Hallowell, ME 04347

**The following licenses/permits may be required prior to be licensing as an on-premises licensee with the Bureau**

<b>Obtained ✓</b>	<b>License/Permit</b>	<b>State/Federal Agency to Contact</b>	<b>Telephone Number</b>	<b>Physical Location</b>
	Seller Certificate or Sales Tax Number	Maine Revenue Services <a href="http://www.maine.gov/revenue">www.maine.gov/revenue</a>	(207) 624-9693	51 Commerce Dr, Augusta
	Health License	Health and Human Services <a href="http://www.maine.gov/dhhs">www.maine.gov/dhhs</a>	(207) 287-5671	286 Water St, 3 <sup>rd</sup> floor, Augusta
	Victualer's License	Municipality where premise is located.	Contact your town office or county office	Contact your town office or county office
	Shellfish License	Marine Recourses <a href="http://www.maine.gov/dmr">www.maine.gov/dmr</a>	(207) 624-6550	<ul style="list-style-type: none"> <li>• 32 Blossom Lane, Augusta</li> <li>• 194 McKown Point Rd, West Boothbay Harbor</li> <li>• Lamoine State Park, Lamoine</li> <li>• 650 State St, Bangor</li> <li>• 317 Whitneyville Rd, Jonesboro</li> </ul>
	Dance or Entertainment License	Fire Marshall's Office <a href="http://www.maine.gov/dps/fmo">www.maine.gov/dps/fmo</a>	(207) 626-3882	45 Commerce Drive, Suite 1, Augusta
	Federal I.D. Number	<a href="http://www.irs.gov">www.irs.gov</a>	(800) 829-4933	
	Legal business names for corporations and limited liability companies and "Doing Business As" Names (assumed names)	Secretary of State, Bureau of Corporations, Elections and Commissions <a href="http://www.maine.gov/sos/cec">www.maine.gov/sos/cec</a>	(207) 624-7752	111 Sewall St, 3 <sup>rd</sup> Fl, Augusta
	Retail Beverage Alcohol Dealers Permit	Alcohol and Tobacco Tax and Trade Bureau (TTB) <a href="https://www.ttb.gov/nrc/retail-beverage-alcohol-dealers">https://www.ttb.gov/nrc/retail-beverage-alcohol-dealers</a>	(877) 882-3277	



4. Indicate the type of license applying for: (choose only one)

- |  |  |   |
|--|--|---|
| <input checked="" type="checkbox"/> Restaurant<br>(Class I, II, III, IV)   | <input type="checkbox"/> Class A Restaurant/Lounge<br>(Class XI)         | <input type="checkbox"/> Class A Lounge<br>(Class X)  |
| <input type="checkbox"/> Hotel<br>(Class I, II, III, IV)   | <input type="checkbox"/> Hotel – Food Optional<br>(Class I-A)            | <input type="checkbox"/> Bed & Breakfast<br>(Class V) |
| <input type="checkbox"/> Golf Course (included optional licenses, please check if apply)<br>(Class I, II, III, IV) | <input type="checkbox"/> Auxiliary                                       | <input type="checkbox"/> Mobile Cart                  |
| <input type="checkbox"/> Tavern<br>(Class IV)  | <input type="checkbox"/> Other: _____                                    |   |
| <input type="checkbox"/> Qualified Caterer   | <input type="checkbox"/> Self-Sponsored Events (Qualified Caterers Only) |   |

*Refer to Section V for the License Fee Schedule on page 9*

5. Business records are located at the following address:

50 Sugar Maple Lane, Boothbay, Maine 04537

6. Is the licensee/applicant(s) citizens of the United States?  Yes  No
7. Is the licensee/applicant(s) a resident of the State of Maine?  Yes  No

**NOTE: Applicants that are not citizens of the United States are required to file for the license as a business entity.**

8. Is licensee/applicant(s) a business entity like a corporation or limited liability company?

Yes  No If Yes, complete Section VII at the end of this application

9. For a licensee/applicant who is a business entity as noted in Section I, does any officer, director, member, manager, shareholder or partner have in any way an interest, directly or indirectly, in their capacity in any other business entity which is a holder of a wholesaler license granted by the State of Maine?

Yes  No

Not applicable – licensee/applicant(s) is a sole proprietor

10. Is the licensee or applicant for a license receiving, directly or indirectly, any money, credit, thing of value, endorsement of commercial paper, guarantee of credit or financial assistance of any sort from any person or entity within or without the State, if the person or entity is engaged, directly or indirectly, in the manufacture, distribution, wholesale sale, storage or transportation of liquor.

Yes  No

If yes, please provide details: \_\_\_\_\_  
 \_\_\_\_\_

11. Do you own or have any interest in any another Maine Liquor License?  Yes  No

If yes, please list license number, business name, and complete physical location address: (attach additional pages as needed using the same format)

Name of Business	License Number	Complete Physical Address
PGC8. LLC	HOF-2017-10095	35 Atlantic Ave, Boothbay Harbor, ME

12. List name, date of birth, place of birth for all applicants including any manager(s) employed by the licensee/applicant. Provide maiden name, if married. (attach additional pages as needed using the same format)

Full Name	DOB	Place of Birth
Paul G. Coulombe	03/07/1953	Lewiston, Maine
Melissa Neel	03/07/1970	Jackson, Mississippi
Residence address on all the above for previous 5 years		
Name Paul G. Coulombe	Address: Southport, Maine	
Name Paul G. Coulombe	Address: Naples, Florida	
Name Melissa Neel	Address: Southport, Maine	
Name	Address:	

13. Will any law enforcement officer directly benefit financially from this license, if issued?

Yes  No

If Yes, provide name of law enforcement officer and department where employed:

\_\_\_\_\_

14. Has the licensee/applicant(s) ever been convicted of any violation of the liquor laws in Maine or any State of the United States?  Yes  No

If Yes, please provide the following information and attach additional pages as needed using the same format.

Name: \_\_\_\_\_ Date of Conviction: \_\_\_\_\_

Offense: \_\_\_\_\_ Location: \_\_\_\_\_

Disposition: \_\_\_\_\_

15. Has the licensee/applicant(s) ever been convicted of any violation of any law, other than minor traffic violations, in Maine or any State of the United States?  Yes  No

If Yes, please provide the following information and attach additional pages as needed using the same format.

Name: \_\_\_\_\_ Date of Conviction: \_\_\_\_\_

Offense: \_\_\_\_\_ Location: \_\_\_\_\_

Disposition: \_\_\_\_\_

16. Has the licensee/applicant(s) formerly held a Maine liquor license?  Yes  No

17. Does the licensee/applicant(s) own the premises?  Yes  No

If No, please provide the name and address of the owner:

\_\_\_\_\_



18. If you are applying for a liquor license for a Hotel or Bed & Breakfast, please provide the number of guest rooms available: \_\_\_\_\_

19. Please describe in detail the area(s) within the premises to be licensed. This description is in addition to the diagram in Section VI. (Use additional pages as needed)

Golf Course Clubhouse with restaurant and bar, please see attached  
\_\_\_\_\_  
\_\_\_\_\_  
\_\_\_\_\_

20. What is the distance from the premises to the **nearest** school, school dormitory, church, chapel or parish house, measured from the main entrance of the premises to the main entrance of the school, school dormitory, church, chapel or parish house by the ordinary course of travel?

Name: Boothbay Region High School

Distance: 1.40

**Section II: Signature of Applicant(s)**

By signing this application, the licensee/applicant understands that false statements made on this application are punishable by law. Knowingly supplying false information on this application is a Class D Offense under Maine's Criminal Code, punishable by confinement of up to one year, or by monetary fine of up to \$2,000 or by both.

Please sign and date in blue ink.

Dated: \_\_\_\_\_

4/26/20

  
\_\_\_\_\_  
Signature of Duly Authorized Person

Paul G. Coulombe

Printed Name Duly Authorized Person

\_\_\_\_\_  
Signature of Duly Authorized Person

\_\_\_\_\_  
Printed Name of Duly Authorized Person

**Section III: For use by Municipal Officers and County Commissioners only**

The undersigned hereby certifies that we have complied with the process outlined in 28-A M.R.S. §653 and approve this on-premises liquor license application.

Dated: \_\_\_\_\_

Who is approving this application?  Municipal Officers of \_\_\_\_\_

County Commissioners of \_\_\_\_\_ County

- Please Note:** The Municipal Officers or County Commissioners must confirm that the records of Local Option Votes have been verified that allows this type of establishment to be licensed by the Bureau for the type of alcohol to be sold for the appropriate days of the week. Please check this box to indicate this verification was completed.

Signature of Officials	Printed Name and Title

**This Application will Expire 60 Days from the date of  
Municipal or County Approval unless submitted to the Bureau**

Included below is the section of Maine’s liquor laws regarding the approval process by the municipalities or the county commissioners. This is provided as a courtesy only and may not reflect the law in effect at the time of application. Please see <http://www.mainelegislature.org/legis/statutes/28-A/title28-Asec653.html>

**§653. Hearings; bureau review; appeal**

**1. Hearings.** The municipal officers or, in the case of unincorporated places, the county commissioners of the county in which the unincorporated place is located, may hold a public hearing for the consideration of applications for new on-premises licenses and applications for transfer of location of existing on-premises licenses. The municipal officers or county commissioners may hold a public hearing for the consideration of requests for renewal of licenses, except that when an applicant has held a license for the prior 5 years and a complaint has not been filed against the applicant within that time, the applicant may request a waiver of the hearing.

**A.** The bureau shall prepare and supply application forms.

**B.** The municipal officers or the county commissioners, as the case may be, shall provide public notice of any hearing held under this section by causing a notice, at the applicant's prepaid expense, stating the name and place of hearing, to appear on at least 3 consecutive days before the date of hearing in a daily newspaper having general circulation in the municipality where the premises are located or one week before the date of the hearing in a weekly newspaper having general circulation in the municipality where the premises are located.

**C.** If the municipal officers or the county commissioners, as the case may be, fail to take final action on an application for a new on-premises license or transfer of the location of an existing on-premises license within 60 days of the filing of an application, the application is deemed approved and ready for action by the bureau. For purposes of this paragraph, the date of filing of the application is the date the application is received by the municipal officers or county commissioners. This paragraph applies to all applications pending before municipal officers or county commissioners as of the effective date of this paragraph as well as all applications filed on or after the effective date of this paragraph. This paragraph applies to an existing on-premises license that has been extended pending renewal. The municipal officers or the county commissioners shall take final action on an on-premises license that has been extended pending renewal within 120 days of the filing of the application.

**D.** If an application is approved by the municipal officers or the county commissioners but the bureau finds, after inspection of the premises and the records of the applicant, that the applicant does not qualify for the class of license applied for, the bureau shall notify the applicant of that fact in writing. The bureau shall give the applicant 30 days to file an amended application for the appropriate class of license, accompanied by any additional license fee, with the municipal officers or county commissioners, as the case may be. If the applicant fails to file an amended application within 30 days, the original application must be denied by the bureau. The bureau shall notify the applicant in writing of its decision to deny the application including the reasons for the denial and the rights of appeal of the applicant.

**2. Findings.** In granting or denying an application, the municipal officers or the county commissioners shall indicate the reasons for their decision and provide a copy to the applicant. A license may be denied on one or more of the following grounds:

**A.** Conviction of the applicant of any Class A, Class B or Class C crime;

**B.** Noncompliance of the licensed premises or its use with any local zoning ordinance or other land use ordinance not directly related to liquor control;

**C.** Conditions of record such as waste disposal violations, health or safety violations or repeated parking or traffic violations on or in the vicinity of the licensed premises and caused by persons patronizing or employed by the licensed premises or other such conditions caused by persons patronizing or employed by the licensed premises that unreasonably disturb, interfere with or affect the ability of persons or businesses residing or located in the vicinity of the licensed premises to use their property in a reasonable manner;

**D.** Repeated incidents of record of breaches of the peace, disorderly conduct, vandalism or other violations of law on or in the vicinity of the licensed premises and caused by persons patronizing or employed by the licensed premises;

**D-1.** Failure to obtain, or comply with the provisions of, a permit for music, dancing or entertainment required by a municipality or, in the case of an unincorporated place, the county commissioners;

**E.** A violation of any provision of this Title;

**F.** A determination by the municipal officers or county commissioners that the purpose of the application is to circumvent the provisions of section 601; and

G. After September 1, 2010, server training, in a program certified by the bureau and required by local ordinance, has not been completed by individuals who serve alcoholic beverages.

**3. Appeal to bureau.** Any applicant aggrieved by the decision of the municipal officers or county commissioners under this section may appeal to the bureau within 15 days of the receipt of the written decision of the municipal officers or county commissioners. The bureau shall hold a public hearing in the city, town or unincorporated place where the premises are situated. In acting on such an appeal, the bureau may consider all licensure requirements and findings referred to in subsection 2.

**A. Repealed**

**B.** If the decision appealed from is an application denial, the bureau may issue the license only if it finds by clear and convincing evidence that the decision was without justifiable cause.

**4. Repealed**

**5. Appeal to District Court.** Any person or governmental entity aggrieved by a bureau decision under this section may appeal the decision to the District Court within 30 days of receipt of the written decision of the bureau.

An applicant who files an appeal or who has an appeal pending shall pay the annual license fee the applicant would otherwise pay. Upon resolution of the appeal, if an applicant's license renewal is denied, the bureau shall refund the applicant the prorated amount of the unused license fee.

#### **Section IV: Terms and Conditions of Licensure as an Establishment that sells liquor for on-premises consumption in Maine**

- The licensee/applicant(s) agrees to be bound by and comply with the laws, rules and instructions promulgated by the Bureau.
- The licensee/applicant(s) agrees to maintain accurate records related to an on-premise license as required by the law, rules and instructions promulgated or issued by the Bureau if a license is issued as a result of this application.
  - The licensee/applicant(s) authorizes the Bureau to obtain and examine all books, records and tax returns pertaining to the business, for which this liquor license is requested, and also any books, records and returns during the year in which any liquor license is in effect.
- Any change in the licensee's/applicant's licensed premises as defined in this application must be approved by the Bureau in advance.
- All new applicants must apply to the Alcohol and Tobacco Tax and Trade Bureau (TTB) for its [Retail Beverage Alcohol Dealers](https://www.ttb.gov/nrc/retail-beverage-alcohol-dealers) permit. See the TTB's website at <https://www.ttb.gov/nrc/retail-beverage-alcohol-dealers> for more information.

**Section V: Fee Schedule**

**Filing fee required.** In addition to the license fees listed below, a filing fee of \$10.00 must be included with all applications.

**Please note:** For Licensees/Applicants in unorganized territories in Maine, the \$10.00 filing fee must be paid directly to County Treasurer. All applications received by the Bureau from licensees/applicants in unorganized territories must submit proof of payment was made to the County Treasurer together with the application.

<b>Class of License</b>	<b>Type of liquor/Establishments included</b>	<b>Fee</b>
<b>Class I</b>	<b>For the sale of liquor (malt liquor, wine and spirits)</b> This class includes: Airlines; Civic Auditoriums; Class A Restaurants; Clubs with catering privileges; Dining Cars; Golf Courses; Hotels; Indoor Ice-Skating Clubs; Indoor Tennis Clubs; Vessels; Qualified Caterers	\$ 900.00
<b>Class I-A</b>	<b>For the sale of liquor (malt liquor, wine and spirits)</b> This class includes only hotels that do not serve three meals a day.	\$1,100.00
<b>Class II</b>	<b>For the Sale of Spirits Only</b> This class includes: Airlines; Civic Auditoriums; Class A Restaurants; Clubs with catering privileges; Dining Cars; Golf Courses; Hotels; Indoor Ice-Skating Clubs; Indoor Tennis Clubs; and Vessels.	\$ 550.00
<b>Class III</b>	<b>For the Sale of Wine Only</b> This class includes: Airlines; Civic Auditoriums; Class A Restaurants; Clubs with catering privileges; Dining Cars; Golf Courses; Hotels; Indoor Ice-Skating Clubs; Indoor Tennis Clubs; Restaurants; Vessels; Pool Halls; and Bed and Breakfasts.	\$ 220.00
<b>Class IV</b>	<b>For the Sale of Malt Liquor Only</b> This class includes: Airlines; Civic Auditoriums; Class A Restaurants; Clubs with catering privileges; Dining Cars; Golf Courses; Hotels; Indoor Ice-Skating Clubs; Indoor Tennis Clubs; Restaurants; Taverns; Pool Halls; and Bed and Breakfasts.	\$ 220.00
<b>Class III and IV</b>	<b>For the Sale of Malt Liquor and Wine Only</b> This class includes: Airlines; Civic Auditoriums; Class A Restaurants; Clubs with catering privileges; Dining Cars; Golf Courses; Hotels; Indoor Ice-Skating Clubs; Indoor Tennis Clubs; Restaurants; Vessels; Pool Halls; and Bed and Breakfasts.	\$ 440.00
<b>Class V</b>	<b>For the sale of liquor (malt liquor, wine and spirits)</b> This class includes only a Club without catering privileges.	\$ 495.00
<b>Class X</b>	<b>For the sale of liquor (malt liquor, wine and spirits)</b> This class includes only a Class A Lounge	\$2,200.00
<b>Class XI</b>	<b>For the sale of liquor (malt liquor, wine and spirits)</b> This class includes only a Restaurant Lounge	\$1,500.00

## Section VI Premises Floor Plan

In an effort to clearly define your license premise and the areas that consumption and storage of liquor authorized by your license type is allowed, the Bureau requires all applications to include a diagram of the premise to be licensed.

Diagrams should be submitted on this form and should be as accurate as possible. Be sure to label the following areas: entrances, office area, coolers, storage areas, display cases, shelves, restroom, point of sale area, area for on-premise consumption, dining rooms, event/function rooms, lounges, outside area/decks or any other areas on the premise that you are requesting approval. Attached an additional page as needed to fully describe the premise.

Please see attached:

**Section VII: Required Additional Information for a Licensee/Applicant for an On-Premises Liquor License Who are Legal Business Entities**

Questions 1 to 4 of this part of the application must match information in Section I of the application above and match the information on file with the Maine Secretary of State's office. If you have questions regarding your legal entity name or DBA, please call the Secretary of State's office at (207) 624-7752.

*All Questions Must Be Answered Completely. Please print legibly.*

1. Exact legal name: PGC2, LLC
2. Doing Business As, if any: Boothbay Harbor Country Club
3. Date of filing with Secretary of State: 02/01/2013 State in which you are formed: Maine
4. If not a Maine business entity, date on which you were authorized to transact business in the State of Maine:  
\_\_\_\_\_
5. List the name and addresses for previous 5 years, birth dates, titles of officers, directors, managers, members or partners and the percentage ownership any person listed: (attached additional pages as needed)

Name	Address (5 Years)	Date of Birth	Title	Percentage of Ownership
Paul G. Coulombe	Southbort, ME & Naples FL	03/07/2053	Owner	100.0000

**(Ownership in non-publicly traded companies must add up to 100%.)**

**OVER THE LEDGE**  
 BOOTHBAY HARBOR COUNTRY CLUB  
 BOOTHBAY, MAINE  
 09-09-14

**KNICKERBOCKER GROUP**  
 207.432.1919 www.knickerbocckergroup.com  
 © COPYRIGHT 2014

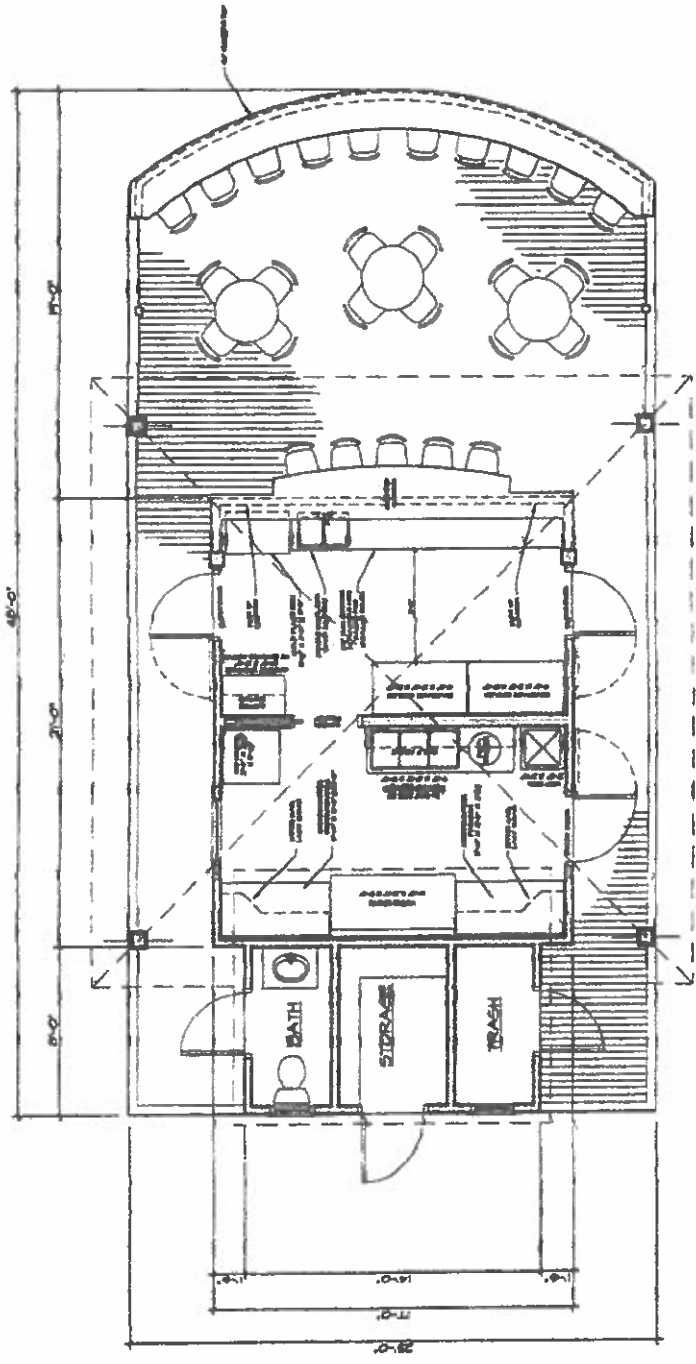

PLAN  
 1/4" = 1'-0"

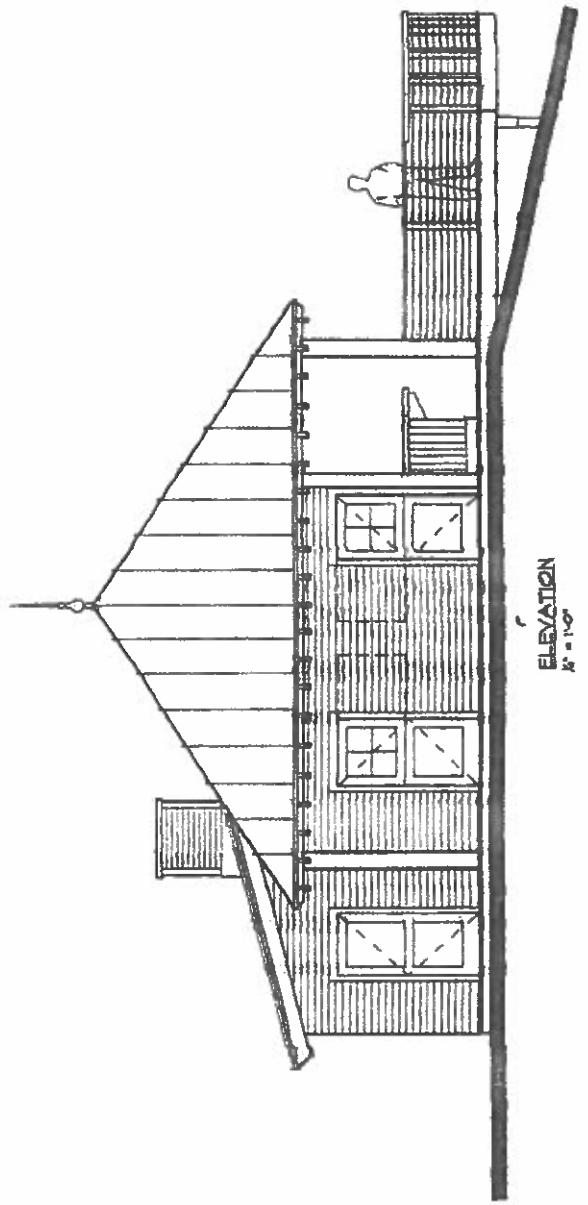

ELEVATION  
 1/4" = 1'-0"





E3.4

DATE: 10/10/10  
BY: [Signature]  
SCALE: AS SHOWN

REVISIONS  
NO. DESCRIPTION  
1. 10/10/10

BOOTHBY HARBOR GOLF CLUB  
NEW CLUBHOUSE  
APPROVAL SHEET  
BAR PLAN FOR TRAVEL SCHEDULE



KNICKERBOCKER GROUP  
2010 11th Street, New York, NY 10003  
Tel: (212) 410-1000

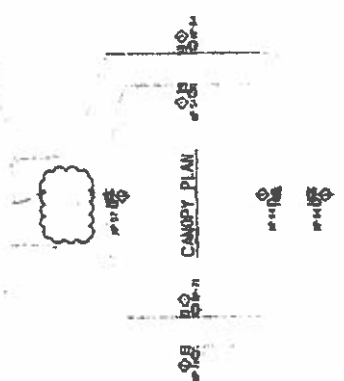
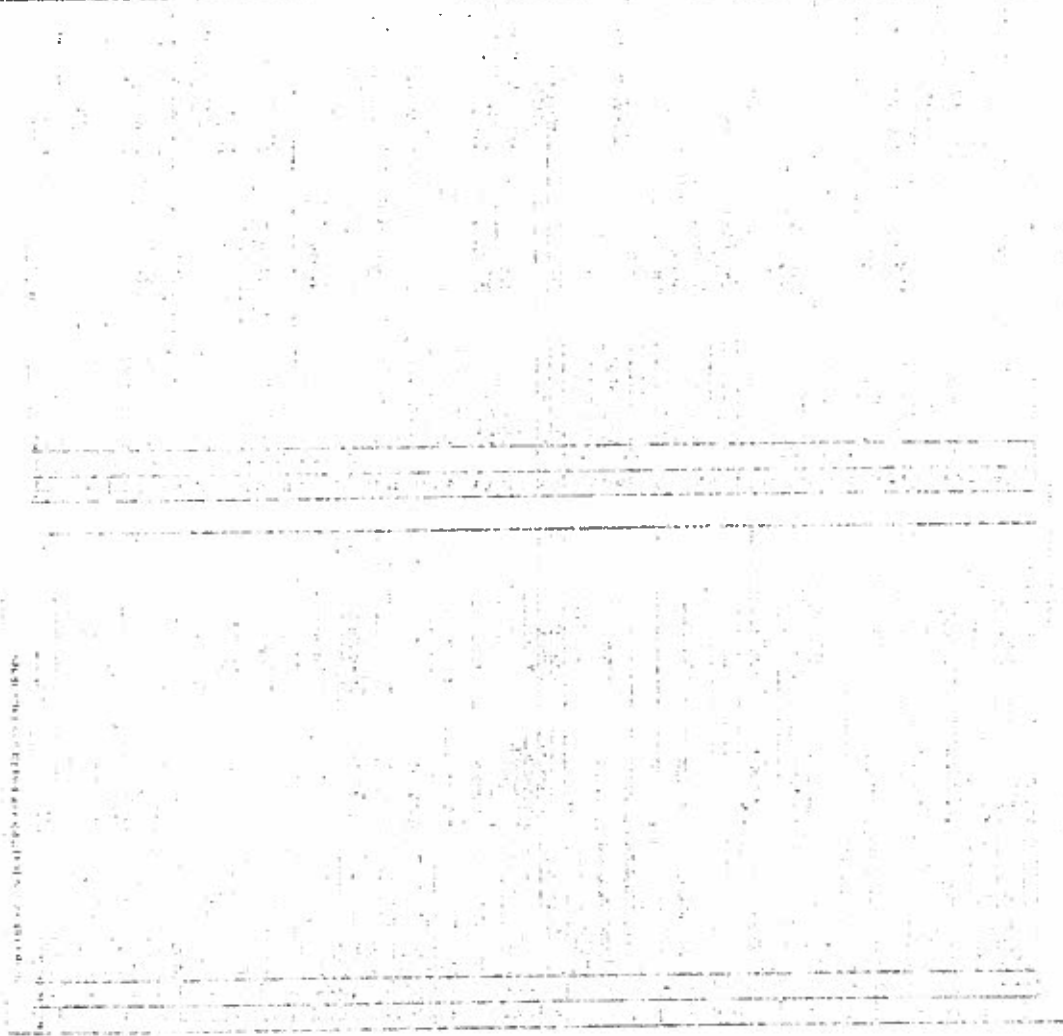

BAR AND CANOPY PLAN  
SCALE: 1/8" = 1'-0"

- POWER KEY WORK NOTES**
- 1. ALL ELECTRICAL WORK SHALL BE IN ACCORDANCE WITH THE NATIONAL ELECTRICAL CODE (NEC) AND ALL LOCAL CODES.
  - 2. ALL ELECTRICAL WORK SHALL BE PERFORMED BY A LICENSED ELECTRICIAN.
  - 3. ALL ELECTRICAL WORK SHALL BE SUBJECT TO THE APPROVAL OF THE LOCAL ELECTRICAL INSPECTOR.
  - 4. ALL ELECTRICAL WORK SHALL BE SUBJECT TO THE APPROVAL OF THE LOCAL FIRE DEPARTMENT.
  - 5. ALL ELECTRICAL WORK SHALL BE SUBJECT TO THE APPROVAL OF THE LOCAL HEALTH DEPARTMENT.
  - 6. ALL ELECTRICAL WORK SHALL BE SUBJECT TO THE APPROVAL OF THE LOCAL PLANNING BOARD.



Bureau of Alcoholic Beverages and Lottery Operations  
 Division of Liquor Licensing and Enforcement  
 8 State House Station, Augusta, ME 04333-0008  
 (207) 624-7220

**Application for an Auxiliary License**

Please clearly complete this form in its entirety.

1. Type of Application:  Golf Course  Golf Course with a mobile service bar  
 Ski Area

Application Fee: \$100.00 each. Please make check payable to the Treasurer, State of Maine.

2. Licensee Information:

Legal Name: PGC2, LLC

Doing business as: Boothbay Harbor Country Club

License Number: 7595

Mailing Address: PO Box 757

Boothbay, Maine 04537

Physical Location Address: 50 Sugar Maple Lane

Boothbay, Maine 04537

Telephone Number: 206-633-3673 Fax: \_\_\_\_\_

Email address: office@boothbayharborcc.com

3. Describe auxiliary premise and the location at the ski area or golf course: (include diagram)  
 Mobile beverage cart servicing 18 hole golf course, driving range and practice area

4. Name, address & telephone number of Property Owner (include copy of lease / rental agreement):

Paul G. Coulombe

PO Box 757, Boothbay, Maine 04537; 207-633-3673

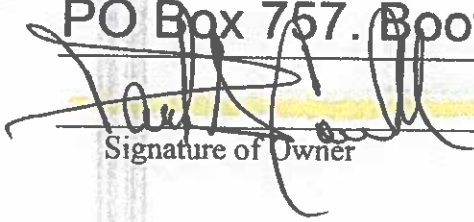
  
 Signature of Owner

Paul G. Coulombe  
 Printed Name

**TO STATE OF MAINE MUNICIPAL OFFICERS & COUNTY COMMISSIONERS:**

Hereby certify that we have complied with Section 653 of Title 28-A Maine Revised Statutes and hereby approve said application.

**For use by Municipal Officers and County Commissioners only:**

**Note:** This application must be approved by the Municipal Officers of the municipality of the applicant or if the applicant is in an unincorporated place, by the County Commissioners. Please complete the following certification:

State of Maine, County of Lincoln

The undersigned being:  Municipal Officers  County Commissioners

for Town of Boothbay, Maine.  
(Name of Municipality)

Dated this \_\_\_\_\_ day of \_\_\_\_\_, 20\_\_\_\_ at \_\_\_\_\_, Maine.

Signature of Officials	Printed Name and Title

Please include a copy of the receipt paid to the County Commissioners – if applicable.

Submit Completed Forms To:

Bureau of Alcoholic Beverages  
Division of Liquor Licensing and Enforcement  
8 State House Station, Augusta, Me 04333-0008  
Telephone Inquiries: (207) 624-7220 Fax: (207) 287-3434  
Email Inquiries: [MaineLiquor@Maine.gov](mailto:MaineLiquor@Maine.gov)

<b>For Office Use Only:</b>		
Date Filed: _____	<input type="checkbox"/> Approved	<input type="checkbox"/> Not Approved
Date Issued: _____	Issued By: _____	



Bureau of Alcoholic Beverages and Lottery Operations  
 Division of Liquor Licensing and Enforcement  
 8 State House Station, Augusta, ME 04333-0008  
 (207) 624-7220

**Application for an Auxiliary License**

Please clearly complete this form in its entirety.

1. Type of Application:  Golf Course  Golf Course with a mobile service bar  
 Ski Area

Application Fee: \$100.00 each. Please make check payable to the Treasurer, State of Maine.

2. Licensee Information:

Legal Name: PGC2, LLC

Doing business as: Boothbay Harbor Country Club

License Number: 7595

Mailing Address: PO Box 757

Boothbay, Maine 04537

Physical Location Address: 50 Sugar Maple Lane

Boothbay, Maine 04537

Telephone Number: 206-633-3673 Fax: \_\_\_\_\_

Email address: office@boothbayharborcc.com

3. Describe auxiliary premise and the location at the ski area or golf course: (include diagram)  
 'Over the Ledge' our half way house at the turn of the 18 hole golf course

4. Name, address & telephone number of Property Owner (include copy of lease / rental agreement):

Paul G. Coulombe

PO Box 757 Boothbay, Maine 04537; 207-633-3673

Paul G. Coulombe

  
 Signature of Owner

Printed Name

**TO STATE OF MAINE MUNICIPAL OFFICERS & COUNTY COMMISSIONERS:**

Hereby certify that we have complied with Section 653 of Title 28-A Maine Revised Statutes and hereby approve said application.

**For use by Municipal Officers and County Commissioners only:**

**Note:** This application must be approved by the Municipal Officers of the municipality of the applicant or if the applicant is in an unincorporated place, by the County Commissioners. Please complete the following certification:

State of Maine, County of \_\_\_\_\_

The undersigned being:                     Municipal Officers                     County Commissioners

for \_\_\_\_\_, Maine.  
(Name of Municipality)

Dated this \_\_\_\_\_ day of \_\_\_\_\_, 20\_\_ at \_\_\_\_\_, Maine.

Signature of Officials	Printed Name and Title

***Please include a copy of the receipt paid to the County Commissioners – if applicable.***

Submit Completed Forms To:            Bureau of Alcoholic Beverages  
    Division of Liquor Licensing and Enforcement  
    8 State House Station, Augusta, Me 04333-0008  
    Telephone Inquiries: (207) 624-7220 Fax: (207) 287-3434  
    Email Inquiries: [MaineLiquor@Maine.gov](mailto:MaineLiquor@Maine.gov)

<b>For Office Use Only:</b>	
Date Filed: _____	<input type="checkbox"/> Approved <input type="checkbox"/> Not Approved
Date Issued: _____	Issued By: _____



4. Indicate the type of license applying for: (choose only one)

- |  |  |   |
|--|--|---|
| <input type="checkbox"/> Restaurant<br>(Class I, II, III, IV)  | <input type="checkbox"/> Class A Restaurant/Lounge<br>(Class XI)         | <input type="checkbox"/> Class A Lounge<br>(Class X)  |
| <input type="checkbox"/> Hotel<br>(Class I, II, III, IV)   | <input checked="" type="checkbox"/> Hotel – Food Optional<br>(Class I-A) | <input type="checkbox"/> Bed & Breakfast<br>(Class V) |
| <input type="checkbox"/> Golf Course (included optional licenses, please check if apply)<br>(Class I, II, III, IV) | <input type="checkbox"/> Auxiliary                                       | <input type="checkbox"/> Mobile Cart                  |
| <input type="checkbox"/> Tavern<br>(Class IV)  | <input type="checkbox"/> Other: _____                                    |   |
| <input type="checkbox"/> Qualified Caterer   | <input type="checkbox"/> Self-Sponsored Events (Qualified Caterers Only) |   |

*Refer to Section V for the License Fee Schedule on page 9*

5. Business records are located at the following address:

Ocean Point Inn, Woodard Ass CPA -

6. Is the licensee/applicant(s) citizens of the United States?  Yes  No

7. Is the licensee/applicant(s) a resident of the State of Maine?  Yes  No

**NOTE: Applicants that are not citizens of the United States are required to file for the license as a business entity.**

8. Is licensee/applicant(s) a business entity like a corporation or limited liability company?

Yes  No If Yes, complete Section VII at the end of this application

9. For a licensee/applicant who is a business entity as noted in Section I, does any officer, director, member, manager, shareholder or partner have in any way an interest, directly or indirectly, in their capacity in any other business entity which is a holder of a wholesaler license granted by the State of Maine?

Yes  No

Not applicable – licensee/applicant(s) is a sole proprietor



10. Is the licensee or applicant for a license receiving, directly or indirectly, any money, credit, thing of value, endorsement of commercial paper, guarantee of credit or financial assistance of any sort from any person or entity within or without the State, if the person or entity is engaged, directly or indirectly, in the manufacture, distribution, wholesale sale, storage or transportation of liquor.

Yes  No

If yes, please provide details: \_\_\_\_\_  
 \_\_\_\_\_

11. Do you own or have any interest in any another Maine Liquor License?  Yes  No

If yes, please list license number, business name, and complete physical location address: (attach additional pages as needed using the same format)

Name of Business	License Number	Complete Physical Address

12. List name, date of birth, place of birth for all applicants including any manager(s) employed by the licensee/applicant. Provide maiden name, if married. (attach additional pages as needed using the same format)

Full Name	DOB	Place of Birth
Anthony E Krasow owner/Pres	8/23/50	Lewiston Maine
Mark W. Sweetland VP/Treasurer <sup>owner</sup>	1/8/51	Glastonbury, Conn.
Nate Stanley (manager)	9/21/1990	Bar Harbor, Maine
Donovan Thomas (Bar manager)	12/22/1961	Jamaica
Residence address on all the above for previous 5 years		
Name: Anthony E Krasow	Address: 580 Ocean Ridge Drive E. Boothbay, Maine 04544	
Name: Mark W. Sweetland	Address: 3 Maguire Way Burlington, Mass	
Name: Nate Stanley <sup>SM</sup>	Address: 2 Church Street, East Boothbay, ME 04544	
Name: Donovan Thomas	Address: 9230 Glenwood Rd, Brooklyn, NY 11236	

13. Will any law enforcement officer directly benefit financially from this license, if issued?

Yes  No

If Yes, provide name of law enforcement officer and department where employed:

\_\_\_\_\_

14. Has the licensee/applicant(s) ever been convicted of any violation of the liquor laws in Maine or any State of the United States?  Yes  No

If Yes, please provide the following information and attach additional pages as needed using the same format.

Name: \_\_\_\_\_ Date of Conviction: \_\_\_\_\_

Offense: \_\_\_\_\_ Location: \_\_\_\_\_

Disposition: \_\_\_\_\_

15. Has the licensee/applicant(s) ever been convicted of any violation of any law, other than minor traffic violations, in Maine or any State of the United States?  Yes  No

If Yes, please provide the following information and attach additional pages as needed using the same format.

Name: \_\_\_\_\_ Date of Conviction: \_\_\_\_\_

Offense: \_\_\_\_\_ Location: \_\_\_\_\_

Disposition: \_\_\_\_\_

16. Has the licensee/applicant(s) formerly held a Maine liquor license?  Yes  No

*1985 - 2019 This a renewal*

17. Does the licensee/applicant(s) own the premises?  Yes  No

If No, please provide the name and address of the owner:

\_\_\_\_\_

18. If you are applying for a liquor license for a Hotel or Bed & Breakfast, please provide the number of guest rooms available: 61

19. Please describe in detail the area(s) within the premises to be licensed. This description is in addition to the diagram in Section VI. (Use additional pages as needed)

Bar + Lounge in the Main Inn Building  
Pool (Fenced area)

(Property also has 10 security cameras - for 2020)  
Pool + Bar/Lounge have security cameras

20. What is the distance from the premises to the **nearest** school, school dormitory, church, chapel or parish house, measured from the main entrance of the premises to the main entrance of the school, school dormitory, church, chapel or parish house by the ordinary course of travel?

Name: Wilson chapel

Distance: 3/4 mile - 1 mile

**Section II: Signature of Applicant(s)**

By signing this application, the licensee/applicant understands that false statements made on this application are punishable by law. Knowingly supplying false information on this application is a Class D Offense under Maine's Criminal Code, punishable by confinement of up to one year, or by monetary fine of up to \$2,000 or by both.

Please sign and date in blue ink.

Dated: 4/6/2020

Anthony E. Krason Pres.  
Signature of Duly Authorized Person

\_\_\_\_\_  
Signature of Duly Authorized Person

Anthony E. Krason  
Printed Name of Duly Authorized Person

\_\_\_\_\_  
Printed Name of Duly Authorized Person

**Section III: For use by Municipal Officers and County Commissioners only**

The undersigned hereby certifies that we have complied with the process outlined in 28-A M.R.S. §653 and approve this on-premises liquor license application.

Dated: \_\_\_\_\_

Who is approving this application?  Municipal Officers of Boothbay  
 County Commissioners of \_\_\_\_\_ County

**Please Note:** The Municipal Officers or County Commissioners must confirm that the records of Local Option Votes have been verified that allows this type of establishment to be licensed by the Bureau for the type of alcohol to be sold for the appropriate days of the week. Please check this box to indicate this verification was completed.

Signature of Officials	Printed Name and Title

**This Application will Expire 60 Days from the date of Municipal or County Approval unless submitted to the Bureau**

Included below is the section of Maine’s liquor laws regarding the approval process by the municipalities or the county commissioners. This is provided as a courtesy only and may not reflect the law in effect at the time of application. Please see <http://www.mainelegislature.org/legis/statutes/28-A/title28-Asec653.html>

§653. Hearings; bureau review; appeal

**1. Hearings.** The municipal officers or, in the case of unincorporated places, the county commissioners of the county in which the unincorporated place is located, may hold a public hearing for the consideration of applications for new on-premises licenses and applications for transfer of location of existing on-premises licenses. The municipal officers or county commissioners may hold a public hearing for the consideration of requests for renewal of licenses, except that when an applicant has held a license for the prior 5 years and a complaint has not been filed against the applicant within that time, the applicant may request a waiver of the hearing.

A. The bureau shall prepare and supply application forms.

**B.** The municipal officers or the county commissioners, as the case may be, shall provide public notice of any hearing held under this section by causing a notice, at the applicant's prepaid expense, stating the name and place of hearing, to appear on at least 3 consecutive days before the date of hearing in a daily newspaper having general circulation in the municipality where the premises are located or one week before the date of the hearing in a weekly newspaper having general circulation in the municipality where the premises are located.

**C.** If the municipal officers or the county commissioners, as the case may be, fail to take final action on an application for a new on-premises license or transfer of the location of an existing on-premises license within 60 days of the filing of an application, the application is deemed approved and ready for action by the bureau. For purposes of this paragraph, the date of filing of the application is the date the application is received by the municipal officers or county commissioners. This paragraph applies to all applications pending before municipal officers or county commissioners as of the effective date of this paragraph as well as all applications filed on or after the effective date of this paragraph. This paragraph applies to an existing on-premises license that has been extended pending renewal. The municipal officers or the county commissioners shall take final action on an on-premises license that has been extended pending renewal within 120 days of the filing of the application.

**D.** If an application is approved by the municipal officers or the county commissioners but the bureau finds, after inspection of the premises and the records of the applicant, that the applicant does not qualify for the class of license applied for, the bureau shall notify the applicant of that fact in writing. The bureau shall give the applicant 30 days to file an amended application for the appropriate class of license, accompanied by any additional license fee, with the municipal officers or county commissioners, as the case may be. If the applicant fails to file an amended application within 30 days, the original application must be denied by the bureau. The bureau shall notify the applicant in writing of its decision to deny the application including the reasons for the denial and the rights of appeal of the applicant.

**2. Findings.** In granting or denying an application, the municipal officers or the county commissioners shall indicate the reasons for their decision and provide a copy to the applicant. A license may be denied on one or more of the following grounds:

**A.** Conviction of the applicant of any Class A, Class B or Class C crime;

**B.** Noncompliance of the licensed premises or its use with any local zoning ordinance or other land use ordinance not directly related to liquor control;

**C.** Conditions of record such as waste disposal violations, health or safety violations or repeated parking or traffic violations on or in the vicinity of the licensed premises and caused by persons patronizing or employed by the licensed premises or other such conditions caused by persons patronizing or employed by the licensed premises that unreasonably disturb, interfere with or affect the ability of persons or businesses residing or located in the vicinity of the licensed premises to use their property in a reasonable manner;

**D.** Repeated incidents of record of breaches of the peace, disorderly conduct, vandalism or other violations of law on or in the vicinity of the licensed premises and caused by persons patronizing or employed by the licensed premises;

**D-1.** Failure to obtain, or comply with the provisions of, a permit for music, dancing or entertainment required by a municipality or, in the case of an unincorporated place, the county commissioners;

**E.** A violation of any provision of this Title;

**F.** A determination by the municipal officers or county commissioners that the purpose of the application is to circumvent the provisions of section 601; and

G. After September 1, 2010, server training, in a program certified by the bureau and required by local ordinance, has not been completed by individuals who serve alcoholic beverages.

**3. Appeal to bureau.** Any applicant aggrieved by the decision of the municipal officers or county commissioners under this section may appeal to the bureau within 15 days of the receipt of the written decision of the municipal officers or county commissioners. The bureau shall hold a public hearing in the city, town or unincorporated place where the premises are situated. In acting on such an appeal, the bureau may consider all licensure requirements and findings referred to in subsection 2.

**A. Repealed**

**B.** If the decision appealed from is an application denial, the bureau may issue the license only if it finds by clear and convincing evidence that the decision was without justifiable cause.

**4. Repealed**

**5. Appeal to District Court.** Any person or governmental entity aggrieved by a bureau decision under this section may appeal the decision to the District Court within 30 days of receipt of the written decision of the bureau.

An applicant who files an appeal or who has an appeal pending shall pay the annual license fee the applicant would otherwise pay. Upon resolution of the appeal, if an applicant's license renewal is denied, the bureau shall refund the applicant the prorated amount of the unused license fee.

**Section IV: Terms and Conditions of Licensure as an Establishment that sells liquor for on-premises consumption in Maine**

- The licensee/applicant(s) agrees to be bound by and comply with the laws, rules and instructions promulgated by the Bureau.
- The licensee/applicant(s) agrees to maintain accurate records related to an on-premise license as required by the law, rules and instructions promulgated or issued by the Bureau if a license is issued as a result of this application.
  - The licensee/applicant(s) authorizes the Bureau to obtain and examine all books, records and tax returns pertaining to the business, for which this liquor license is requested, and also any books, records and returns during the year in which any liquor license is in effect.
- Any change in the licensee's/applicant's licensed premises as defined in this application must be approved by the Bureau in advance.
- All new applicants must apply to the Alcohol and Tobacco Tax and Trade Bureau (TTB) for its Retail Beverage Alcohol Dealers permit. See the TTB's website at <https://www.ttb.gov/nrc/retail-beverage-alcohol-dealers> for more information.

## Section V: Fee Schedule

**Filing fee required.** In addition to the license fees listed below, a filing fee of \$10.00 must be included with all applications.

**Please note:** For Licensees/Applicants in unorganized territories in Maine, the \$10.00 filing fee must be paid directly to County Treasurer. All applications received by the Bureau from licensees/applicants in unorganized territories must submit proof of payment was made to the County Treasurer together with the application.

<b>Class of License</b>	<b>Type of liquor/Establishments included</b>	<b>Fee</b>
<b>Class I</b>	<b>For the sale of liquor (malt liquor, wine and spirits)</b> This class includes: Airlines; Civic Auditoriums; Class A Restaurants; Clubs with catering privileges; Dining Cars; Golf Courses; Hotels; Indoor Ice-Skating Clubs; Indoor Tennis Clubs; Vessels; Qualified Caterers	\$ 900.00
<b>Class I-A</b>	<b>For the sale of liquor (malt liquor, wine and spirits)</b> This class includes only hotels that do not serve three meals a day.	\$1,100.00
<b>Class II</b>	<b>For the Sale of Spirits Only</b> This class includes: Airlines; Civic Auditoriums; Class A Restaurants; Clubs with catering privileges; Dining Cars; Golf Courses; Hotels; Indoor Ice-Skating Clubs; Indoor Tennis Clubs; and Vessels.	\$ 550.00
<b>Class III</b>	<b>For the Sale of Wine Only</b> This class includes: Airlines; Civic Auditoriums; Class A Restaurants; Clubs with catering privileges; Dining Cars; Golf Courses; Hotels; Indoor Ice-Skating Clubs; Indoor Tennis Clubs; Restaurants; Vessels; Pool Halls; and Bed and Breakfasts.	\$ 220.00
<b>Class IV</b>	<b>For the Sale of Malt Liquor Only</b> This class includes: Airlines; Civic Auditoriums; Class A Restaurants; Clubs with catering privileges; Dining Cars; Golf Courses; Hotels; Indoor Ice-Skating Clubs; Indoor Tennis Clubs; Restaurants; Taverns; Pool Halls; and Bed and Breakfasts.	\$ 220.00
<b>Class III and IV</b>	<b>For the Sale of Malt Liquor and Wine Only</b> This class includes: Airlines; Civic Auditoriums; Class A Restaurants; Clubs with catering privileges; Dining Cars; Golf Courses; Hotels; Indoor Ice-Skating Clubs; Indoor Tennis Clubs; Restaurants; Vessels; Pool Halls; and Bed and Breakfasts.	\$ 440.00
<b>Class V</b>	<b>For the sale of liquor (malt liquor, wine and spirits)</b> This class includes only a Club without catering privileges.	\$ 495.00
<b>Class X</b>	<b>For the sale of liquor (malt liquor, wine and spirits)</b> This class includes only a Class A Lounge	\$2,200.00
<b>Class XI</b>	<b>For the sale of liquor (malt liquor, wine and spirits)</b> This class includes only a Restaurant Lounge	\$1,500.00

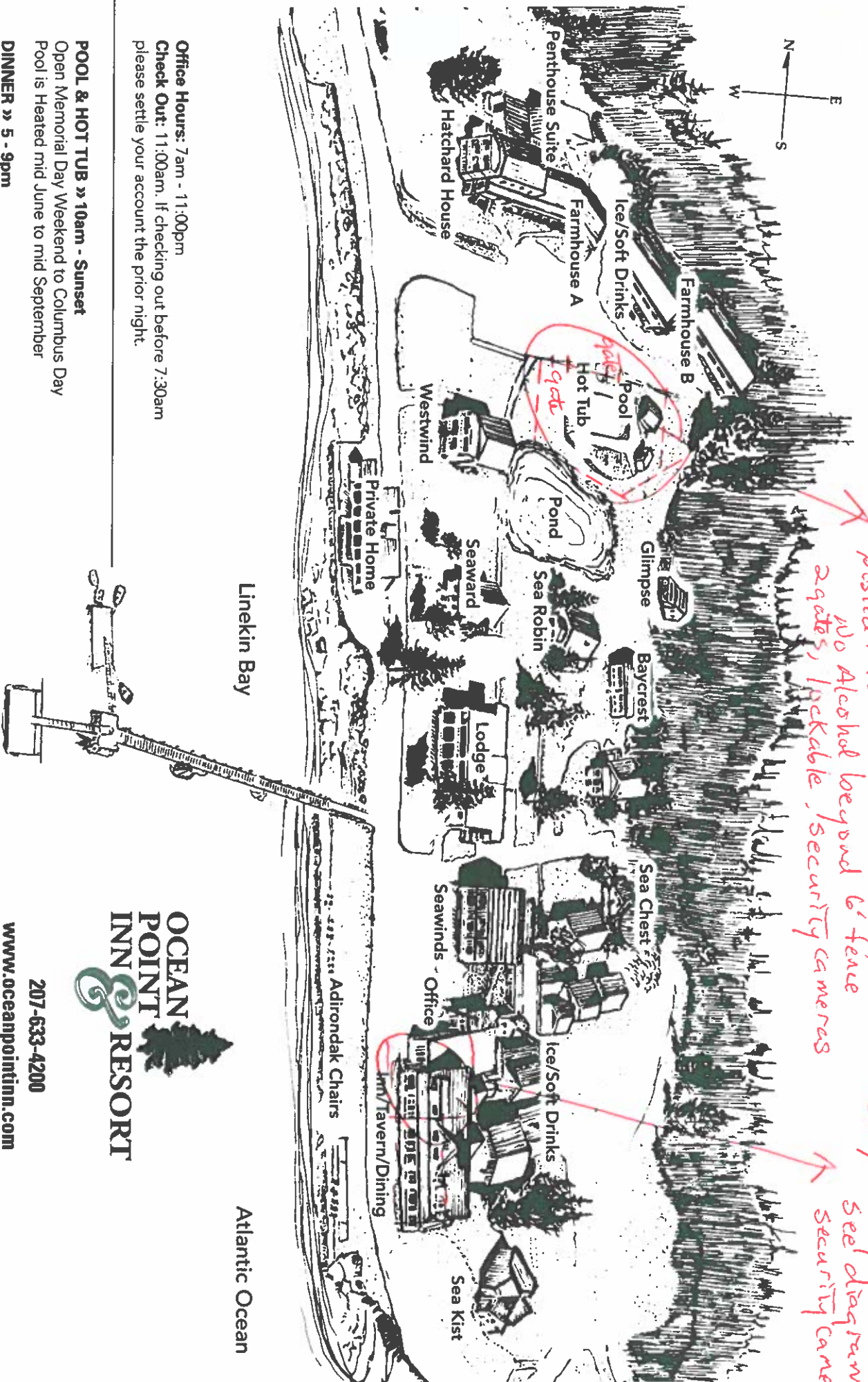

Fenced Pool area  
 posted in season  
 No Alcohol beyond 6' fence  
 2 gates, lockable, security cameras

Bar/Lounge  
 see diagram  
 security camera

**Office Hours:** 7am - 11:00pm  
**Check Out:** 11:00am. If checking out before 7:30am please settle your account the prior night.

**POOL & HOT TUB » 10am - Sunset**  
 Open Memorial Day Weekend to Columbus Day  
 Pool is Heated mid June to mid September

**DINNER » 5 - 9pm**  
 Dinner Nightly Memorial Day Weekend to Columbus Day

**BREAKFAST » 7:30 - 10am**  
 Memorial Day Weekend to Columbus Day  
 Full Hot Buffet Breakfast free for all guests

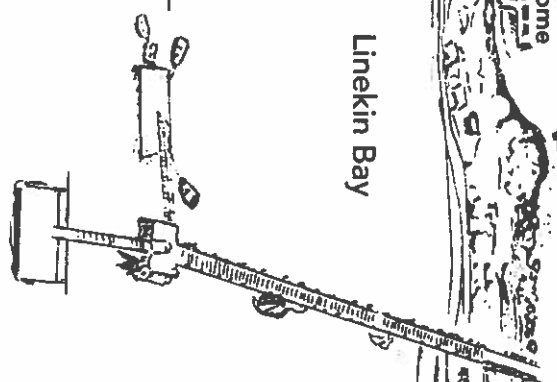

**OCEAN POINT INN & RESORT**

207-633-4200

[www.oceanpointinn.com](http://www.oceanpointinn.com)



Be sure to give the Front Desk your email address to receive email specials and event updates.



## Section VI Premises Floor Plan

In an effort to clearly define your license premise and the areas that consumption and storage of liquor authorized by your license type is allowed, the Bureau requires all applications to include a diagram of the premise to be licensed.

Diagrams should be submitted on this form and should be as accurate as possible. Be sure to label the following areas: entrances, office area, coolers, storage areas, display cases, shelves, restroom, point of sale area, area for on-premise consumption, dining rooms, event/function rooms, lounges, outside area/decks or any other areas on the premise that you are requesting approval. Attached an additional page as needed to fully describe the premise.

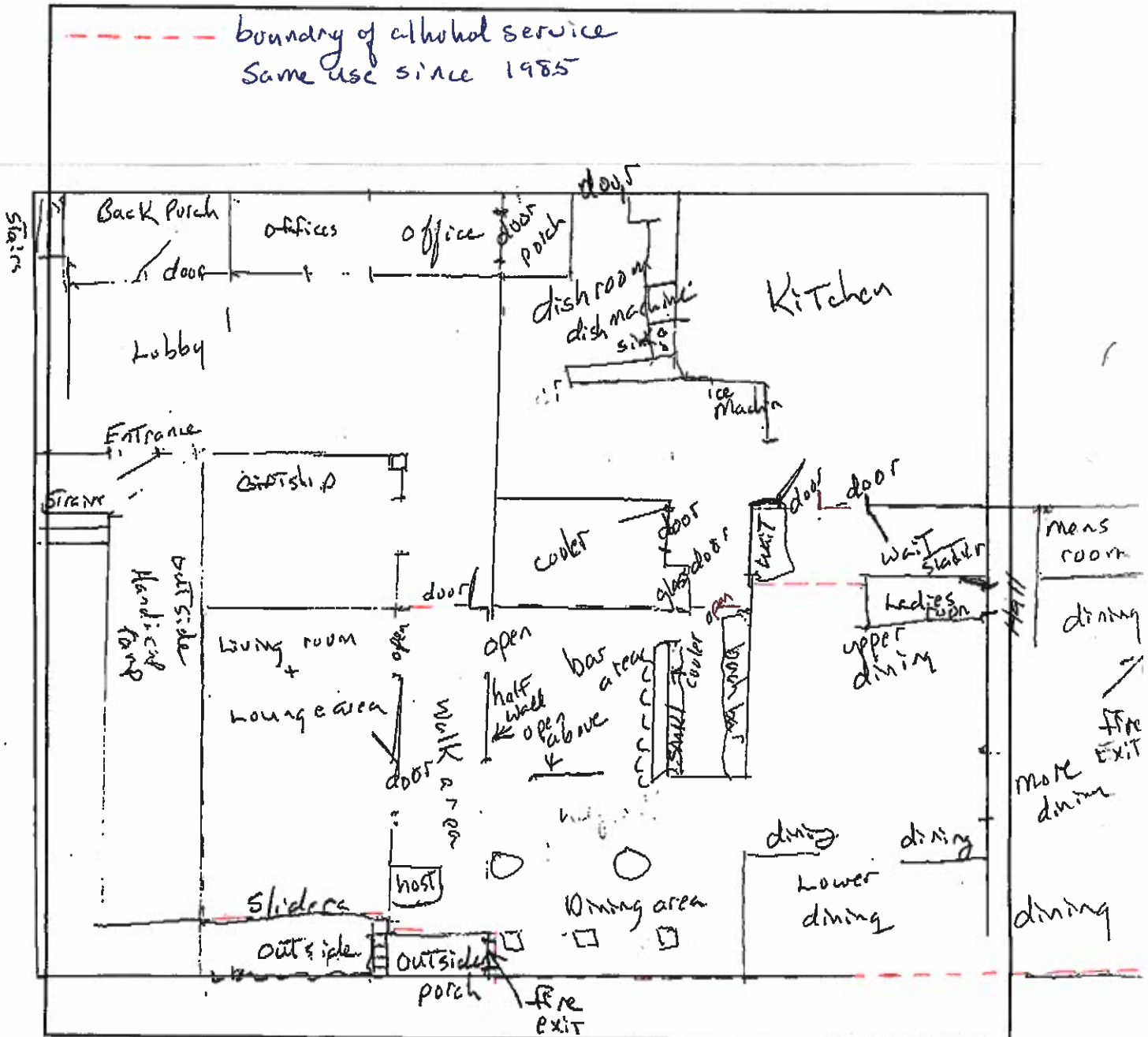

**Section VII: Required Additional Information for a Licensee/Applicant for an On-Premises Liquor License Who are Legal Business Entities**

Questions 1 to 4 of this part of the application must match information in Section I of the application above and match the information on file with the Maine Secretary of State's office. If you have questions regarding your legal entity name or DBA, please call the Secretary of State's office at (207) 624-7752.

All Questions Must Be Answered Completely. Please print legibly.

1. Exact legal name: Ocean Point Inn
2. Doing Business As, if any: Ocean Point Inn & Resort
3. Date of filing with Secretary of State: June 3 State in which you are formed: Maine
4. If not a Maine business entity, date on which you were authorized to transact business in the State of Maine:  
-
5. List the name and addresses for previous 5 years, birth dates, titles of officers, directors, managers, members or partners and the percentage ownership any person listed: (attached additional pages as needed)

Name	Address (5 Years)	Date of Birth	Title	Percentage of Ownership
Anthony E. Krason	58c Ocean Ridge Drive E. Boothbay, Me 04544	8/23/50	Pres. sec.	28.33
Mark W. Sweetland	3 Maguire Way Burlington, Mass	1/8/51	VP Treasurer	28.33
David A. Dudley	52 F Ocean Ridge Drive E. Boothbay, Me 04544	4/7/47	Retired Shareholder	28.33
Barnes Trust	Fiduciary of Boston	-	non-voting TRUST	15.90

(Ownership in non-publicly traded companies must add up to 100%.)

Division of Liquor Licensing & Enforcement  
 8 State House Station, Augusta, ME 04333-0008 (Regular Mail)  
 10 Water Street, Hallowell, ME 04347 (Overnight Mail)  
 Telephone (207) 624-7220 Fax: (207) 287-3434  
 Email Inquiries: [MaineLiquor@maine.gov](mailto:MaineLiquor@maine.gov)



**REQUEST FOR EXTENSION OF LICENSE ON PREMISE**

Legal Name: Ocean Point Inn License Number: HOF-1990-4073  
 DBA Name: \_\_\_\_\_ Expiration Date: \_\_\_\_\_  
 Physical Address: 191 Shore Road City, State, Zip E. Boothbay Maine 04544  
 Mailing address: PO Box 409 East Boothbay Maine 04544  
Street / PO Box City State Zip  
 Phone: 207 633-4200 Fax: 207 633-6040 Email address: opi@oceanpointinn

Name, address, telephone number of Property Owner (if property is rented or leased, need copy of rental agreement / lease):

Temporary  Permanent  Inside  Outside  Live Entertainment: Yes  No   
 Start Date: 5/22/2020 End Date (if applicable): 10/14/2020  
 Reason for this request: Poolside beverage service during pool open hours / weddings / Reunions 10-8 pm

This request for an extension of service area for on premise license location **MUST** have Town / County Commission approval and **MUST** have a diagram submitted with this form.

**Outdoor Restrictions:**

There must be a stanchion or fence completely enclosing the area. Signs must be posted, stating "no alcohol beyond this point". There must be sufficient employees at the extension of premise, which would be able to control and monitor the area.

Anthony E. Krasow Pres.  
 Signature of Owner / Corporate Officer

Anthony E Krasow  
 Printed Name of Owner / Corporate Officer

**For Municipal Approval Only**

**TO STATE OF MAINE MUNICIPAL OFFICERS & COUNTY COMMISSIONERS:**

Hereby certify that we have complied with Section 653 of Title 28-A Maine Revised Statutes and hereby approve said application.

Dated at: Boothbay, Maine Lincoln  
City/Town (County)

On: \_\_\_\_\_  
 The undersigned being:  Municipal Offices  County Commissioners of the  
 City  Town  Plantation  Unincorporated Place of: \_\_\_\_\_, Maine

Signature of Officials	Printed Name	Title

*\* Pool area fenced and lockable  
Pool + Property House 10 security cameras*

*Bar and lounge*

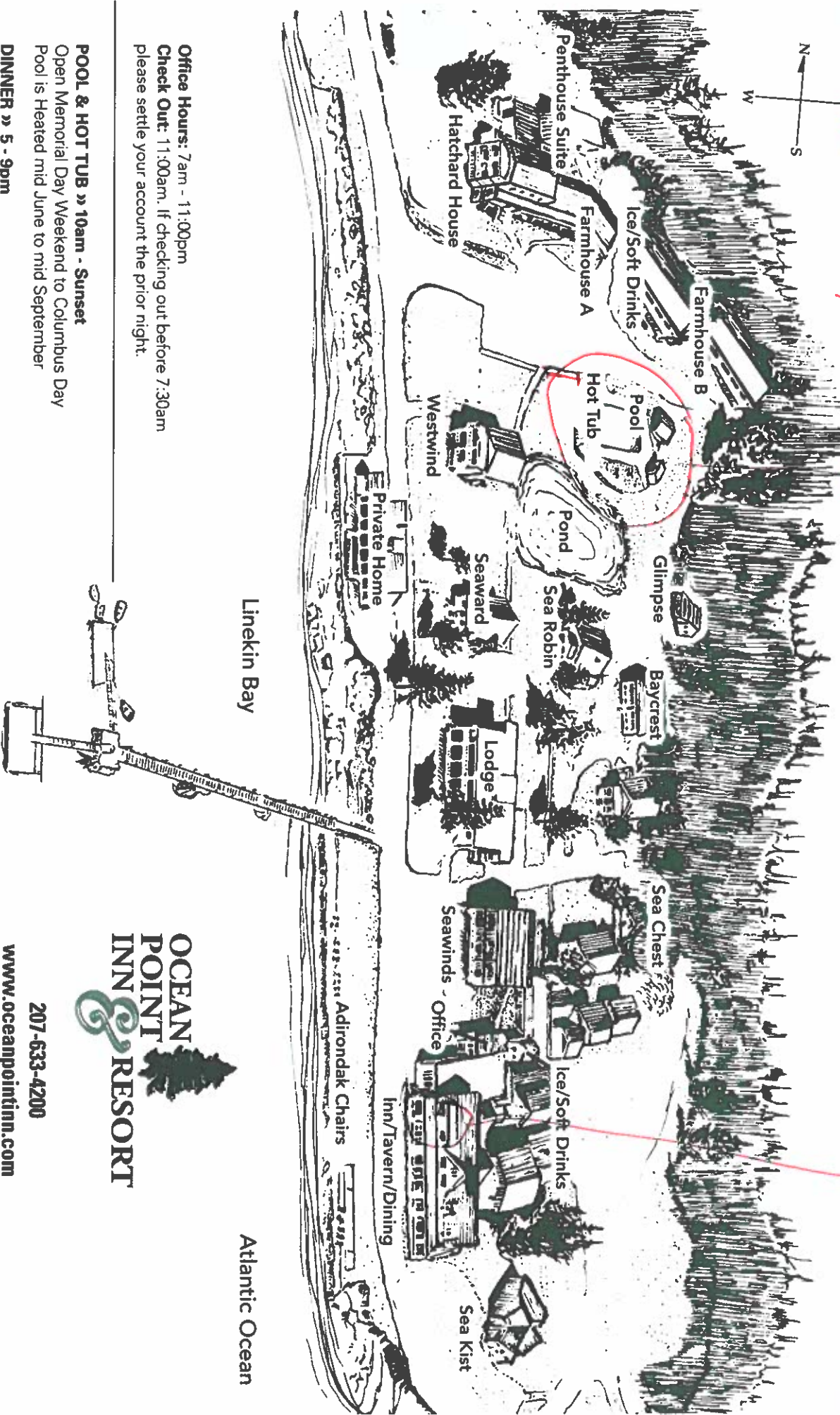

**Office Hours:** 7am - 11:00pm  
**Check Out:** 11:00am. If checking out before 7:30am please settle your account the prior night.

**POOL & HOT TUB » 10am - Sunset**  
 Open Memorial Day Weekend to Columbus Day  
 Pool is Heated mid June to mid September

**DINNER » 5 - 9pm**  
 Dinner Nightly Memorial Day Weekend to Columbus Day

**BREAKFAST » 7:30 - 10am**  
 Memorial Day Weekend to Columbus Day  
 Full Hot Buffet Breakfast free for all guests

**OCEAN POINT INN & RESORT**

207-633-4200

[www.oceanpointinn.com](http://www.oceanpointinn.com)

Be sure to give the Front Desk your email address to receive email specials and event updates.

## EXTENSION AREA PREMISE DIAGRAM

In an effort to clearly define your extension please draw a diagram below that will include the area you want for a temporary / permanent license premise. Diagrams should be submitted on this form and should be as accurate as possible. Be sure to label the areas of your diagram including methods of monitoring and containment of certain area which you are requesting approval from the Division for liquor consumption.

### For Office Use Only:

Date Filed: \_\_\_\_\_ Date Issued: \_\_\_\_\_ Issued By: \_\_\_\_\_

Approved       Not Approved

### Subchapter 1: GENERAL CONDITIONS

#### §1051. LICENSES GENERALLY

**3. Liquor not to be consumed elsewhere.** Except as provided in paragraphs A and B and in section 1207, no licensee for the sale of liquor to be consumed on the premises where sold may personally or by an agent or employee, sell, give, furnish or deliver any liquor to be consumed elsewhere than upon the licensed premises. The service and consumption of liquor must be limited to areas that are clearly defined and approved in the application process by the bureau as appropriate for the consumption of liquor. Outside areas must be controlled by barriers and by signs prohibiting consumption beyond the barriers.

# **TOWN of BOOTHBAY**

## **TOWN COMMON GAZEBO PROJECT PROPOSAL**

**Presented by the Boothbay Landscape Committee Co-Chairs:  
Linda Redman and Susan Whitehouse**

**GOALS:** To restore the Gazebo on the Town Common  
To improve the safety of the users of the Gazebo  
To reduce future maintenance costs of the structure

### **SCOPE of WORK:**

1. **ROOF:** Re-shingle the roof with red cedar shingle to replace worn roof
2. **STEPS:** Reset on a slab to improve stability; add stone veneer at foundation to match
3. **TRIM:** Replace rotting white wood trim with composite material eliminating the need for painting going forward
4. **HANDRAILS:** Add handrails to improve safety
5. **ELECTRICAL:** Upgrade all outlets to GFI to improve safety
6. **ELECTRICAL:** Add an outlet for Wi Fi to deliver a free hot spot
7. **ELECTRICAL:** Change and add lighting to LED to reduce operating cost
8. **LANDSCAPING:** Update with low maintenance plantings and fresh mulch
9. **CUPOLA:** Add a decorative weathervane atop the cupola to match Town Hall
10. **CUPOLA:** Rebuild with composite material and add lighting inside

**TIMING:** Four weeks from start to completion

**COST:** No cost to the town, funding to be donated by an anonymous donor

**NEXT STEPS:** Town Manager and Selectmen Approval and Determination of start date

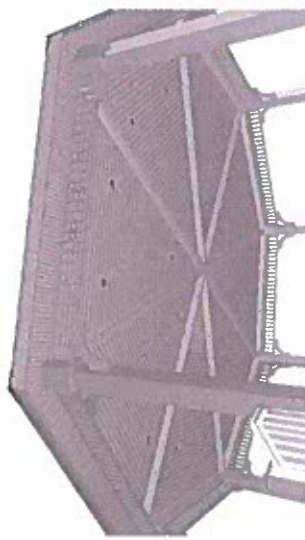

EXISTING CEILING TO BE REPLACED  
DECORATIVE BEAMS AND CAROON HOLDINGS ADDED.



4 CUPOLA ADDED  
COLOR CHANGE & LIGHTING OPTIONAL.  
WEATHERVANE DESIGN TIED BY OTHERS

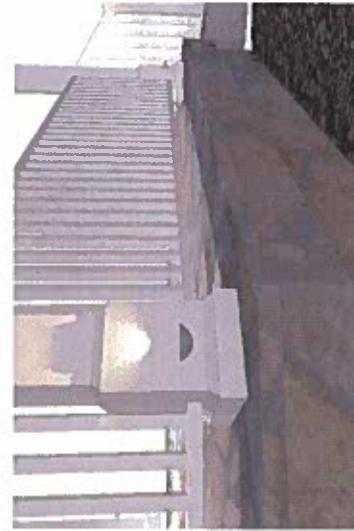

ACCENT LIGHTING TO BE ADDED AT POST BASE.

